REVISIONS			
SYM.	DESCRIPTION	DATE	APPROVED
1	CHANGED DRAFT. ADDED MAST.	10/10/10	

PRINCIPAL PARTICULARS

LOA (MOLDED):	58'–0"
BEAM (MOLDED):	22'–0"
HULL DEPTH (MOLDED):	7'–0"
DRAFT	4'–10"
AIR DRAFT FULL LOAD	31'–11"

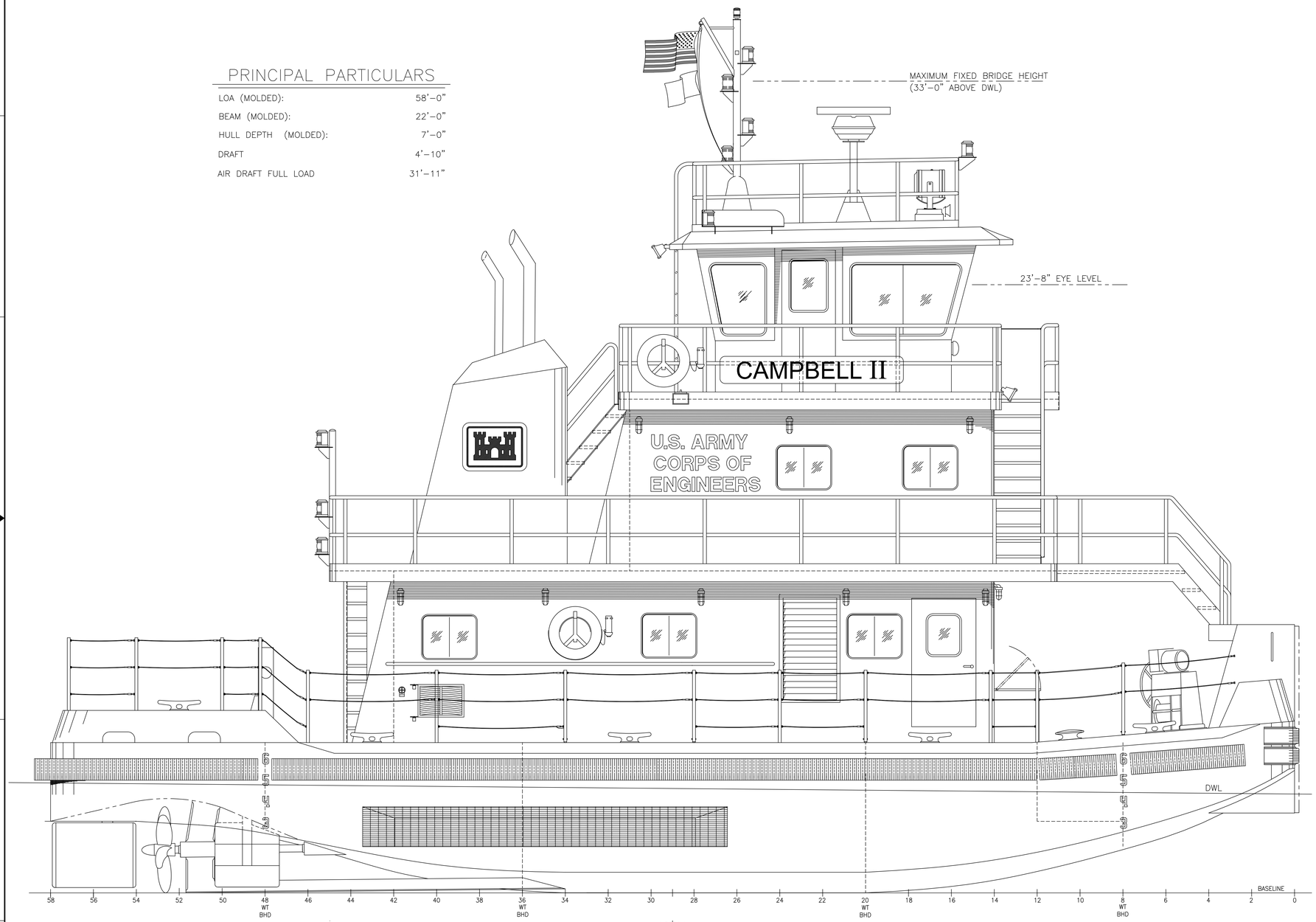

OUTBOARD PROFILE

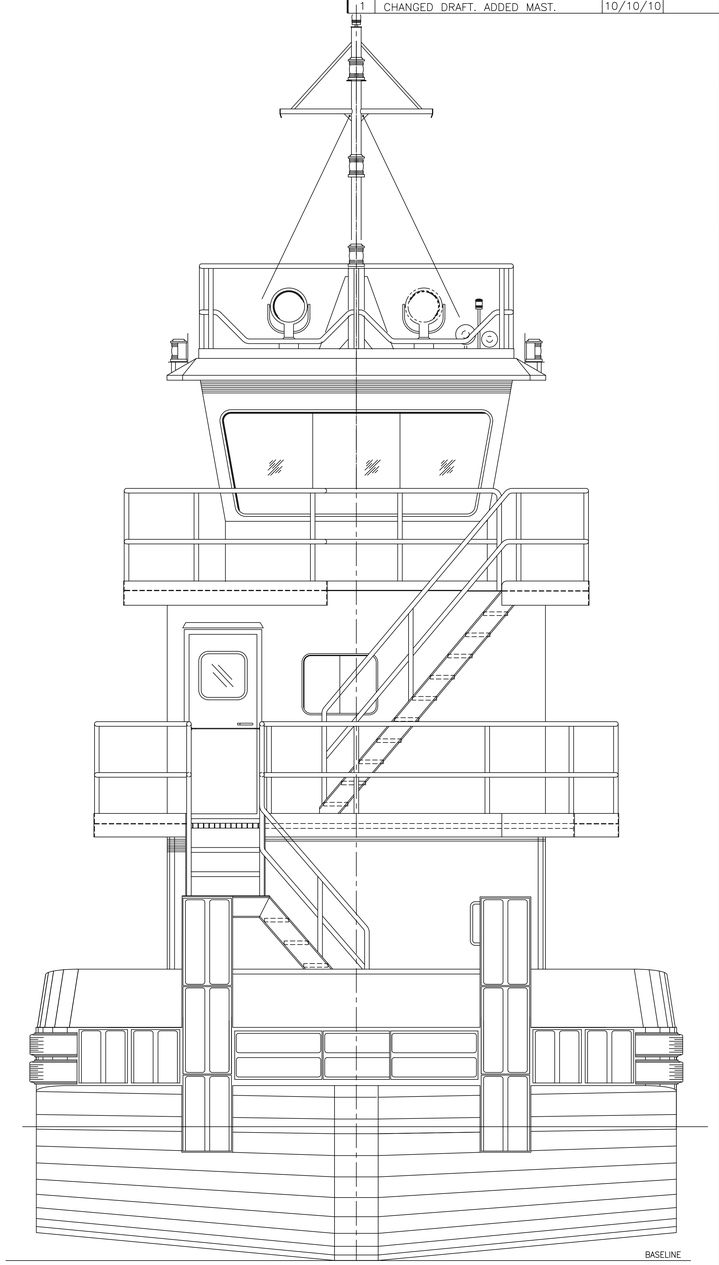

BOW VIEW

GARY E. CUNNINGHAM
CERTIFICATE
NO. 49989
STATE OF
FLORIDA
PROFESSIONAL ENGINEER

ELECTRONIC DOCUMENT NO.
J08-10-02
SEE ENGINEER OF RECORD
FOR DOCUMENT NUMBER

NO.	TITLE	DWG. NO.

REFERENCES

HORIZON SHIPBUILDING INC.
13980 SHELL BELT RD.
BAYOU LA BATRE, AL.

DRAWN BY:	CHECKED BY:
WGP	J. CARNLEY
DATE: 9 JUNE 2010	CONTRACT NO. W912BU–10–C–0021

MARINE DESIGN CENTER

APPROVED:

DATE:

DEPARTMENT OF THE ARMY
MARINE DESIGN CENTER
CORPS OF ENGINEERS

US Army Corps of Engineers

MOBILE DISTRICT – 58' TOWBOAT
(M/V CAMPBELL REPLACEMENT)
OUTBOARD PROFILE

SIZE	PROJECT NO.	DWG. NO.	REV.
D	2841	778–C205–01	1

SCALE: 3/8" = 1'–0" SHEET 1 OF 1

REVISIONS			
SYM.	DESCRIPTION	DATE	APPROVED
1	DELETED PORT SEARCH LIGHT ADDED SCREEN DOORS & AED ADDED OIL REELS ADDED ESCAPE DOOR TO STATEROOM REVISED STEERING RAM ARRTS MOVED STEERING HPU TO LOWER ER REVISED SWITCHBD LOCATION	10/14/10	

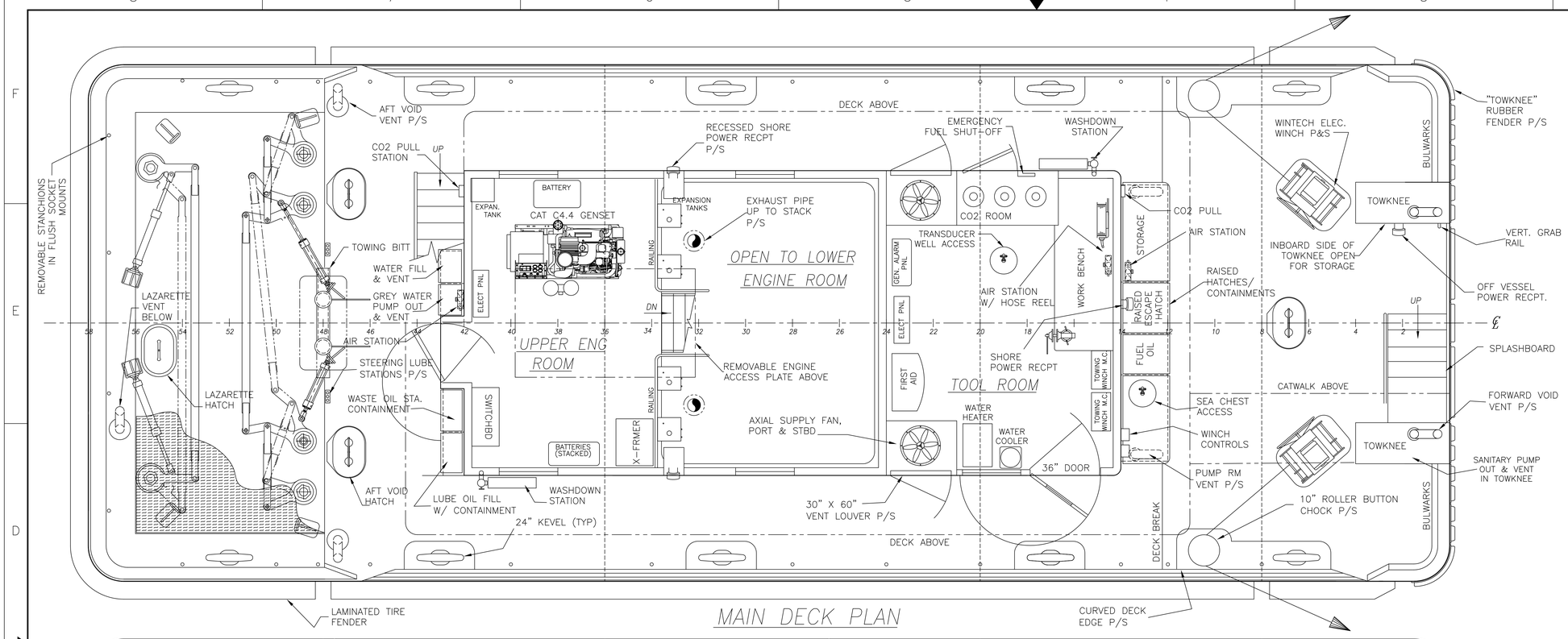

MAIN DECK PLAN

PRINCIPAL DIMENSIONS

LENGTH OVERALL	58'-0"
BEAM OVERALL	22'-0"
DEPTH MOLDED	7'-0"
AIR DRAFT FULL LOAD	31'-11"

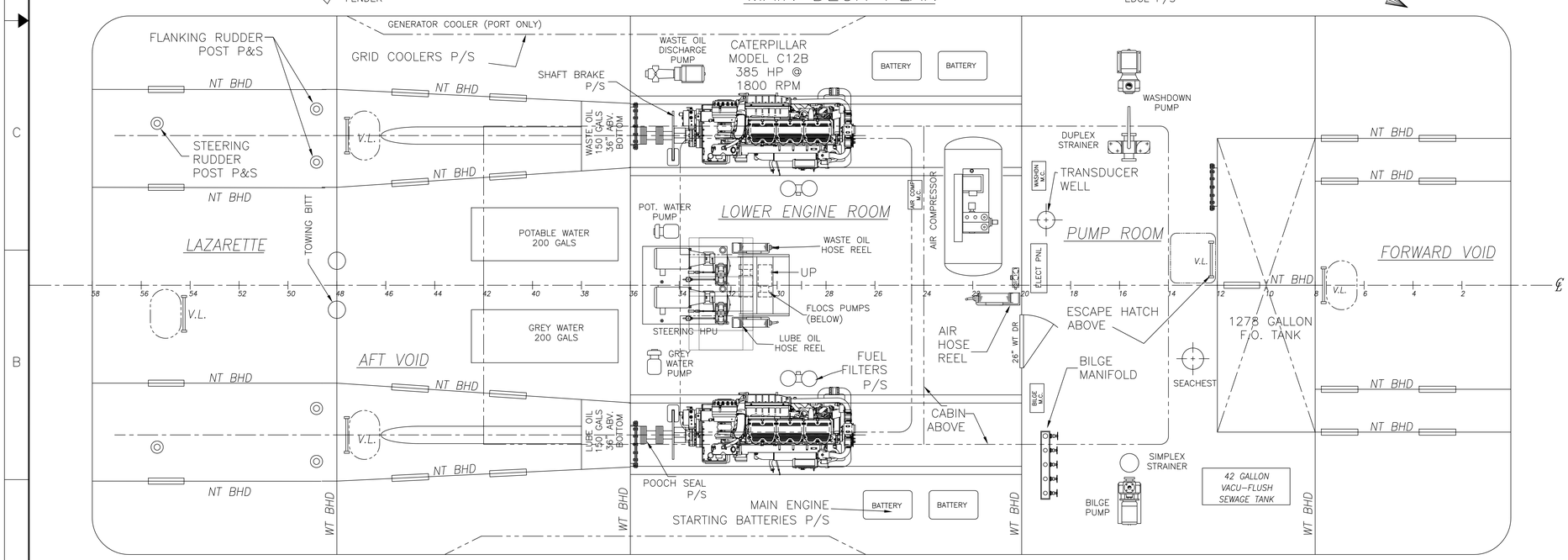

HOLD PLAN

NO.	TITLE	DWG. NO.

REFERENCES

GARY E. CUNNINGHAM CERTIFICATE NO. 49989 STATE OF FLORIDA PROFESSIONAL ENGINEER

ELECTRONIC DOCUMENT NO. J08-10-01
SEE ENGINEER OF RECORD FOR DOCUMENT NUMBER

HORIZON SHIPBUILDING Inc.
13980 SHELL BELT RD.
BAYOU LA BATRE, AL.

DRAWN BY: WGP
CHECKED BY: J. CARNLEY
DATE: 9 JUNE 2010
CONTRACT NO. W912BU-10-C-0021

MARINE DESIGN CENTER
APPROVED:
DATE:

DEPARTMENT OF THE ARMY
MARINE DESIGN CENTER
CORPS OF ENGINEERS

US Army Corps of Engineers

MOBILE DISTRICT – 58' TOWBOAT
(M/V CAMPBELL REPLACEMENT)

GENERAL ARRANGEMENTS

SIZE	PROJECT NO.	DWG. NO.	REV.
D	2841	778-C215-01	1

SCALE: 3/8" = 1'-0"
SHEET 1 OF 2

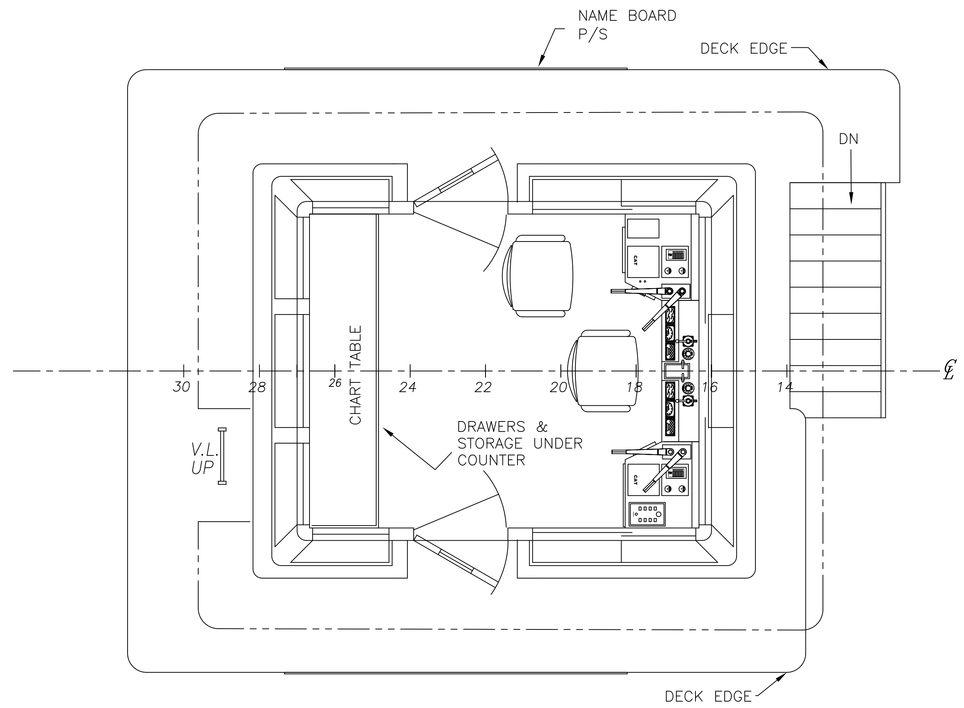

PILOT HOUSE

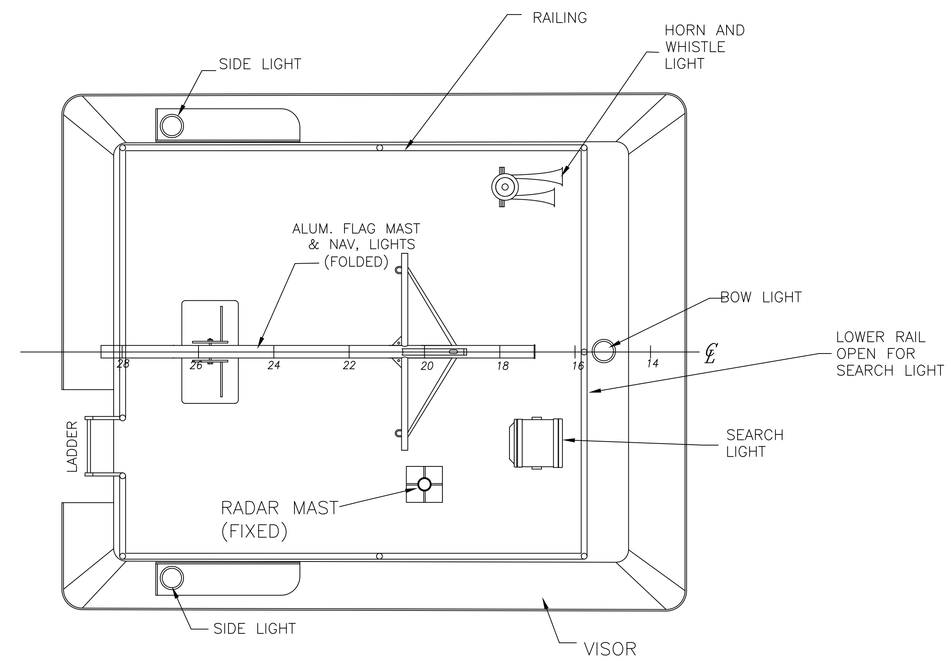

PILOT HOUSE TOP

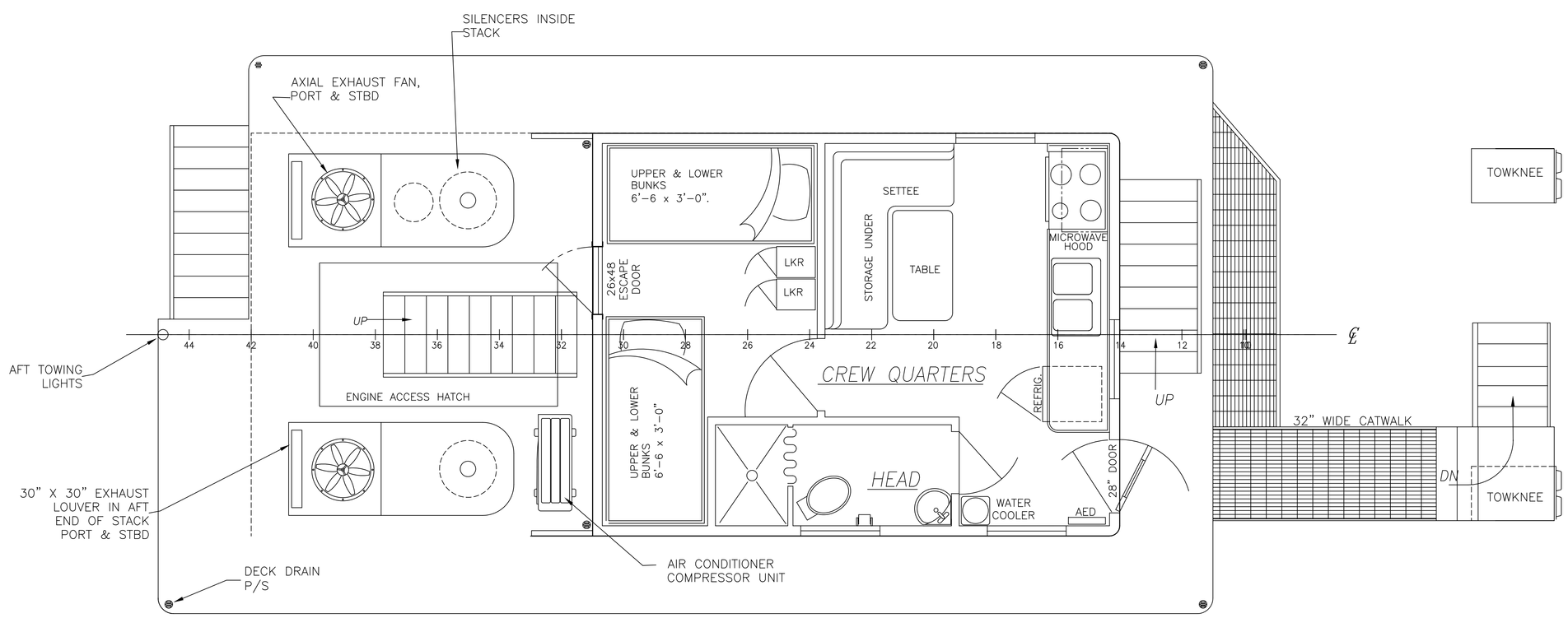

UPPER DECK PLAN

GARY E. CUNNINGHAM
CERTIFICATE
NO. 49989
STATE OF
FLORIDA
PROFESSIONAL ENGINEER

ELECTRONIC DOCUMENT NO.
J08-10-01
SEE ENGINEER OF RECORD
FOR DOCUMENT NUMBER

HORIZON SHIPBUILDING Inc. 13980 SHELL BELT RD. BAYOU LA BATRE, AL.	DEPARTMENT OF THE ARMY MARINE DESIGN CENTER CORPS OF ENGINEERS
DRAWN BY: WGP / CHECKED BY: J. CARNLEY	US Army Corps of Engineers — MOBILE DISTRICT – 58' TOWBOAT (M/V CAMPBELL REPLACEMENT)
DATE: 9 JUNE 2010 / CONTRACT NO. W912BU-10-C-0021	GENERAL ARRANGEMENTS
MARINE DESIGN CENTER	SIZE: D / PROJECT NO. 2841 / DWG. NO. 778-C215-01 / REV. 1
APPROVED:	
DATE:	SCALE: 3/8" = 1'-0" / SHEET 2 OF 2