

STA. 55+374 to STA. 60+000 -- 24 FEB 25
 STA. 60+000 to STA. 68+000 -- 21 FEB 25
 STA. 68+000 to STA. 72+574 -- 19 FEB 25

DISCLAIMER: The information shown on this map was derived from a variety of sources, including NOAA, USACE, and other agencies. The information is provided for informational purposes only and should not be used for navigation. The information is not a guarantee of accuracy and is subject to change without notice. The information is provided as a service to the public and is not intended to be used for any purpose other than that for which it was intended. The information is provided as a service to the public and is not intended to be used for any purpose other than that for which it was intended.

U.S. ARMY CORPS OF ENGINEERS
 PHILADELPHIA DISTRICT
 Surveyed By: _____
 Plotted By: E. Anthony
 Checked By: _____
 Chief Survey Section

DELAWARE RIVER, PHILADELPHIA TO THE SEA
MIFFLIN RANGE
EXAMINATION
 STA. 55+373.78 to STA. 72+574.21

E-PS-345



1. THIS SURVEY MEETS STANDARDS AS OUTLINED IN CORPS OF ENGINEERS' HYDROGRAPHIC SURVEY MANUAL EM1110-2-1003, DATED NOVEMBER 30, 2013 FOR NAVIGATION AND DREDGING SUPPORT SURVEYS.
2. HORIZONTAL REFERENCE - NAD 83, NEW JERSEY STATE PLANE, ZONE 2900, U.S. FOOT.
3. VERTICAL REFERENCE - MEAN LOWER LOW WATER, WHICH IS 3.06' BELOW N.A.V.D. 88.
4. GEOID 12B AND NOAA TIDAL EPOCH: 1983 - 2001 WERE USED. SOUNDINGS ARE EXPRESSED IN FEET AND TENTHS AND REFER TO MEAN LOWER LOW WATER.
5. SOUNDINGS WERE SELECTED FOR PLOTTING PURPOSES ONLY, USING THE MINIMUM DEPTH WITHIN A 30'X30' CELL, SHIFTED TO THE CELL CENTER.

6. CONTOURS DEPICT ACTUAL LOCATION OF BATHYMETRY AND DO NOT NECESSARILY REFLECT PLOTTED SOUNDING LOCATIONS.
7. CONTOURS WERE GENERATED USING THE MINIMUM DEPTH WITHIN A 15'X15' CELL.
8. HYPACK, INC. SOFTWARE WAS USED TO PERFORM THE SOUNDING SELECTION AND CONTOUR GENERATION.
9. THE INFORMATION DEPICTED ON THIS MAP REPRESENT THE RESULTS OF SURVEYS MADE ON THE DATES INDICATED AND CAN ONLY BE CONSIDERED AS INDICATING THE GENERAL CONDITIONS EXISTING AT THAT TIME.

10. THE POSITIONS OF THE AIDS TO NAVIGATION ARE PROVIDED FOR INFORMATION ONLY, AND SHOULD NOT BE USED FOR NAVIGATION.
11. THE LIMITS OF THE FEDERAL CHANNEL DEPICT THE MOST CURRENT CHANNEL FRAMEWORK AVAILABLE WHICH CAN ALSO BE DOWNLOADED HERE:
<http://navigation.usace.army.mil/Survey/Framework>
12. BASE MAPPING LINEWORK OR ORTHOPHOTOGRAPHY HAS BEEN COMPILED FROM A VARIETY OF SOURCES AND DATES AND IS INTENDED TO PORTRAY GENERAL CHARACTERISTICS OF THE SHORELINE AND OTHER FEATURES. TEMPORAL CHANGES MAY HAVE OCCURRED SINCE THIS DATA SET WAS COLLECTED AND SOME PARTS OF THE DATA MAY NO LONGER BE AN ACCURATE REPRESENTATION OF THE SURFACE CONDITIONS.

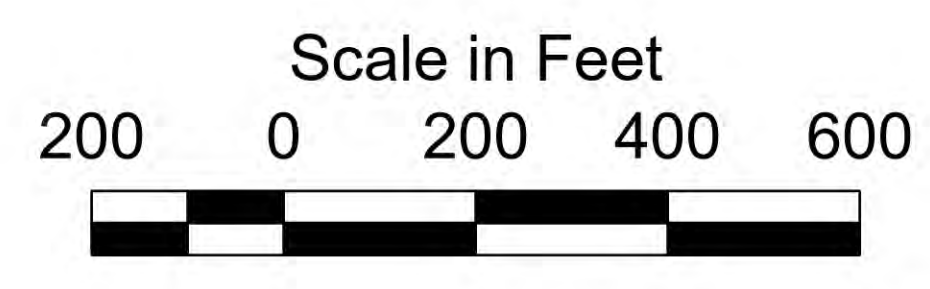

- Shoalest Sounding per Quarter
- CenterLine
- ToeLine
- StationLine
- QuarterLine
- 48.29 - 52.26
- 44.00 - 45.00
- 43.00 - 44.00
- 42.00 - 43.00
- 41.00 - 42.00
- 40.00 - 41.00
- 9.78 - 40.00

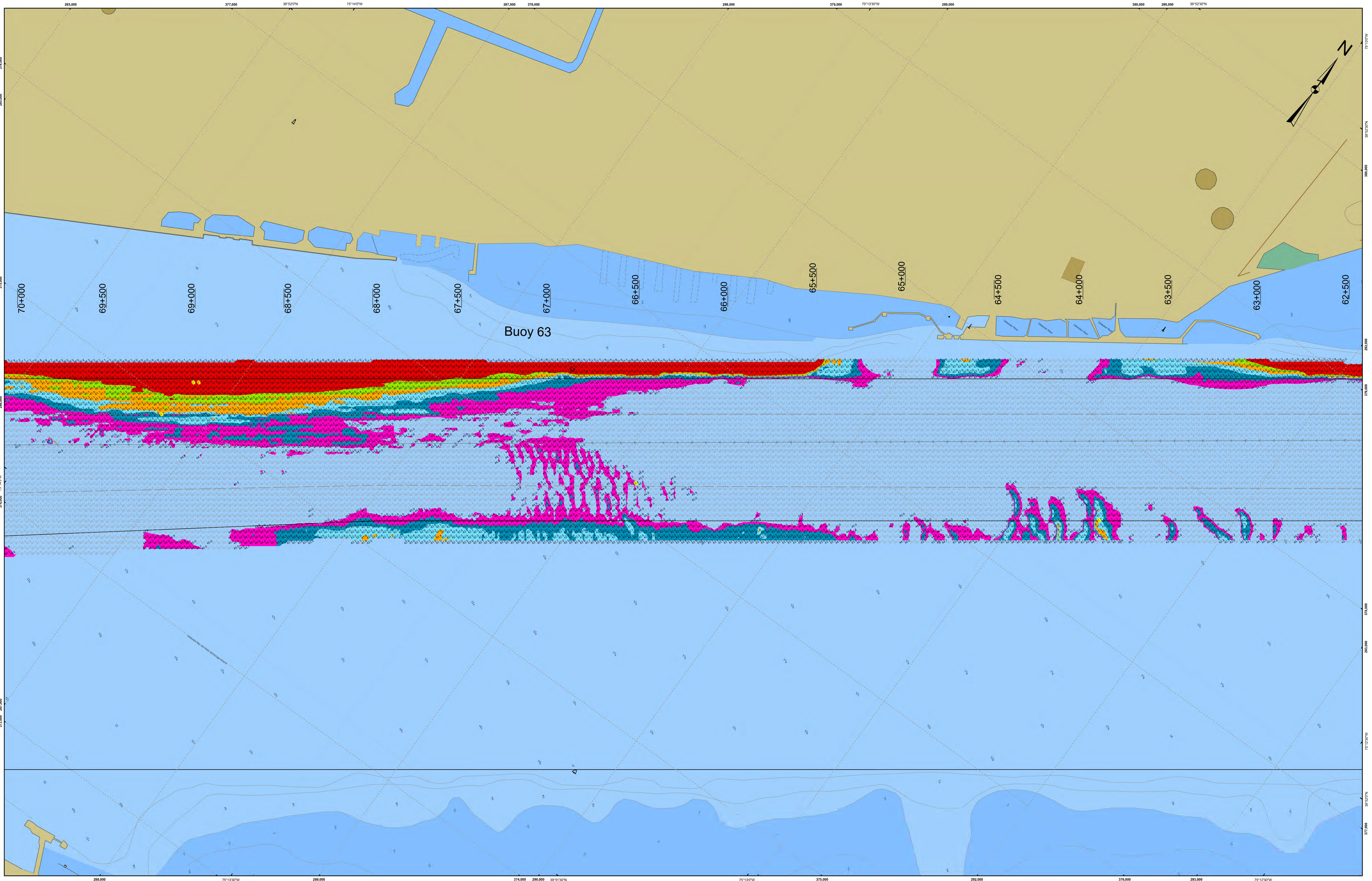

STA. 55+374 to STA. 60+000 -- 24 FEB 25
 STA. 60+000 to STA. 66+000 -- 21 FEB 25
 STA. 66+000 to STA. 72+574 -- 19 FEB 25

The materials are provided "as is." The government makes no representation or warranty, including but not limited to, the accuracy, completeness, or reliability of the information. The government does not warrant that the information is free from errors or omissions. The government is not responsible for any damage or loss resulting from the use of the information. The government is not liable for any claims, damages, or expenses, including reasonable attorneys' fees, arising from the use of the information. The government is not responsible for any delay in the delivery of the information. The government is not responsible for any loss of data or information. The government is not responsible for any loss of time or money. The government is not responsible for any loss of opportunity. The government is not responsible for any loss of profit. The government is not responsible for any loss of business. The government is not responsible for any loss of income. The government is not responsible for any loss of reputation. The government is not responsible for any loss of honor. The government is not responsible for any loss of respect. The government is not responsible for any loss of dignity. The government is not responsible for any loss of prestige. The government is not responsible for any loss of status. The government is not responsible for any loss of position. The government is not responsible for any loss of rank. The government is not responsible for any loss of title. The government is not responsible for any loss of office. The government is not responsible for any loss of power. The government is not responsible for any loss of authority. The government is not responsible for any loss of jurisdiction. The government is not responsible for any loss of control. The government is not responsible for any loss of direction. The government is not responsible for any loss of guidance. The government is not responsible for any loss of instruction. The government is not responsible for any loss of supervision. The government is not responsible for any loss of management. The government is not responsible for any loss of administration. The government is not responsible for any loss of organization. The government is not responsible for any loss of coordination. The government is not responsible for any loss of communication. The government is not responsible for any loss of information. The government is not responsible for any loss of knowledge. The government is not responsible for any loss of understanding. The government is not responsible for any loss of awareness. The government is not responsible for any loss of perception. The government is not responsible for any loss of cognition. The government is not responsible for any loss of thought. The government is not responsible for any loss of reasoning. The government is not responsible for any loss of judgment. The government is not responsible for any loss of decision. The government is not responsible for any loss of action. The government is not responsible for any loss of behavior. The government is not responsible for any loss of conduct. The government is not responsible for any loss of performance. The government is not responsible for any loss of achievement. The government is not responsible for any loss of success. The government is not responsible for any loss of fulfillment. The government is not responsible for any loss of satisfaction. The government is not responsible for any loss of happiness. The government is not responsible for any loss of well-being. The government is not responsible for any loss of health. The government is not responsible for any loss of safety. The government is not responsible for any loss of security. The government is not responsible for any loss of stability. The government is not responsible for any loss of peace. The government is not responsible for any loss of harmony. The government is not responsible for any loss of order. The government is not responsible for any loss of justice. The government is not responsible for any loss of equity. The government is not responsible for any loss of fairness. The government is not responsible for any loss of integrity. The government is not responsible for any loss of honesty. The government is not responsible for any loss of truthfulness. The government is not responsible for any loss of sincerity. The government is not responsible for any loss of genuineness. The government is not responsible for any loss of openness. The government is not responsible for any loss of transparency. The government is not responsible for any loss of accountability. The government is not responsible for any loss of responsibility. The government is not responsible for any loss of obligation. The government is not responsible for any loss of duty. The government is not responsible for any loss of commitment. The government is not responsible for any loss of dedication. The government is not responsible for any loss of devotion. The government is not responsible for any loss of loyalty. The government is not responsible for any loss of allegiance. The government is not responsible for any loss of fidelity. The government is not responsible for any loss of faithfulness. The government is not responsible for any loss of trustworthiness. The government is not responsible for any loss of dependability. The government is not responsible for any loss of reliability. The government is not responsible for any loss of consistency. The government is not responsible for any loss of predictability. The government is not responsible for any loss of regularity. The government is not responsible for any loss of uniformity. The government is not responsible for any loss of standardization. The government is not responsible for any loss of conformity. The government is not responsible for any loss of compliance. The government is not responsible for any loss of adherence. The government is not responsible for any loss of observance. The government is not responsible for any loss of observance. The government is not responsible for any loss of observance.

U.S. ARMY CORPS OF ENGINEERS
 PHILADELPHIA DISTRICT
 Surveyed By: _____
 Plotted By: E. Anthony
 Checked By: _____
 Chief Survey Section

DELAWARE RIVER, PHILADELPHIA TO THE SEA
 MIFFLIN RANGE
 EXAMINATION
 STA. 55+373.78 to STA. 72+574.21

E-PS-345



1. THIS SURVEY MEETS STANDARDS AS OUTLINED IN CORPS OF ENGINEERS' HYDROGRAPHIC SURVEY MANUAL EM1110-2-1003, DATED NOVEMBER 30, 2013 FOR NAVIGATION AND DREDGING SUPPORT SURVEYS.
2. HORIZONTAL REFERENCE - NAD 83, NEW JERSEY STATE PLANE, ZONE 2900, U.S. FOOT.
3. VERTICAL REFERENCE - MEAN LOWER LOW WATER, WHICH IS 3.06' BELOW N.A.V.D. 88.
4. GEOID 12B AND NOAA TIDAL EPOCH: 1983 - 2001 WERE USED. SOUNDINGS ARE EXPRESSED IN FEET AND TENTHS AND REFER TO MEAN LOWER LOW WATER.
5. SOUNDINGS WERE SELECTED FOR PLOTTING PURPOSES ONLY, USING THE MINIMUM DEPTH WITHIN A 30'X30' CELL SHIFTED TO THE CELL CENTER.

6. CONTOURS DEPICT ACTUAL LOCATION OF BATHYMETRY AND DO NOT NECESSARILY REFLECT PLOTTED SOUNDING LOCATIONS.
7. CONTOURS WERE GENERATED USING THE MINIMUM DEPTH WITHIN A 15'X15' CELL.
8. HYPACK, INC. SOFTWARE WAS USED TO PERFORM THE SOUNDING SELECTION AND CONTOUR GENERATION.
9. THE INFORMATION DEPICTED ON THIS MAP REPRESENT THE RESULTS OF SURVEYS MADE ON THE DATES INDICATED AND CAN ONLY BE CONSIDERED AS INDICATING THE GENERAL CONDITIONS EXISTING AT THAT TIME.

10. THE POSITIONS OF THE AIDS TO NAVIGATION ARE PROVIDED FOR INFORMATION ONLY, AND SHOULD NOT BE USED FOR NAVIGATION.
11. THE LIMITS OF THE FEDERAL CHANNEL DEPICT THE MOST CURRENT CHANNEL FRAMEWORK AVAILABLE WHICH CAN ALSO BE DOWNLOADED HERE:
<http://navigation.usace.army.mil/Survey/Framework>

12. BASE MAPPING LINEWORK OR ORTHOPHOTOGRAPHY HAS BEEN COMPILED FROM A VARIETY OF SOURCES AND DATES AND IS INTENDED TO PORTRAY GENERAL CHARACTERISTICS OF THE SHORELINE AND OTHER FEATURES. TEMPORAL CHANGES MAY HAVE OCCURRED SINCE THIS DATA SET WAS COLLECTED AND SOME PARTS OF THE DATA MAY NO LONGER BE AN ACCURATE REPRESENTATION OF THE SURFACE CONDITIONS.

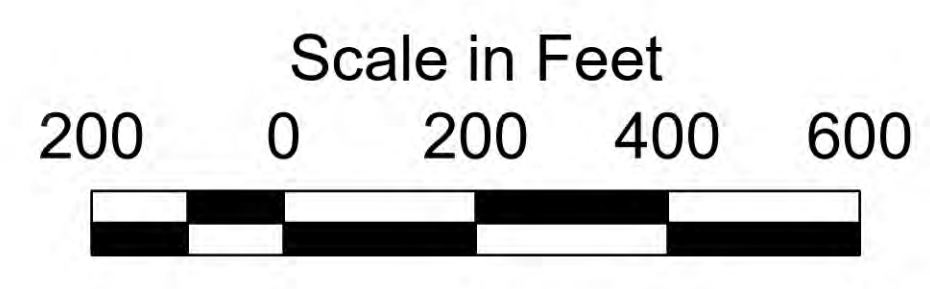

- Shoalest Sounding per Quarter
- CenterLine
- ToeLine
- StationLine
- QuarterLine
- 48.29 - 52.26
- 44.00 - 45.00
- 43.00 - 44.00
- 42.00 - 43.00
- 41.00 - 42.00
- 40.00 - 41.00
- 9.78 - 40.00

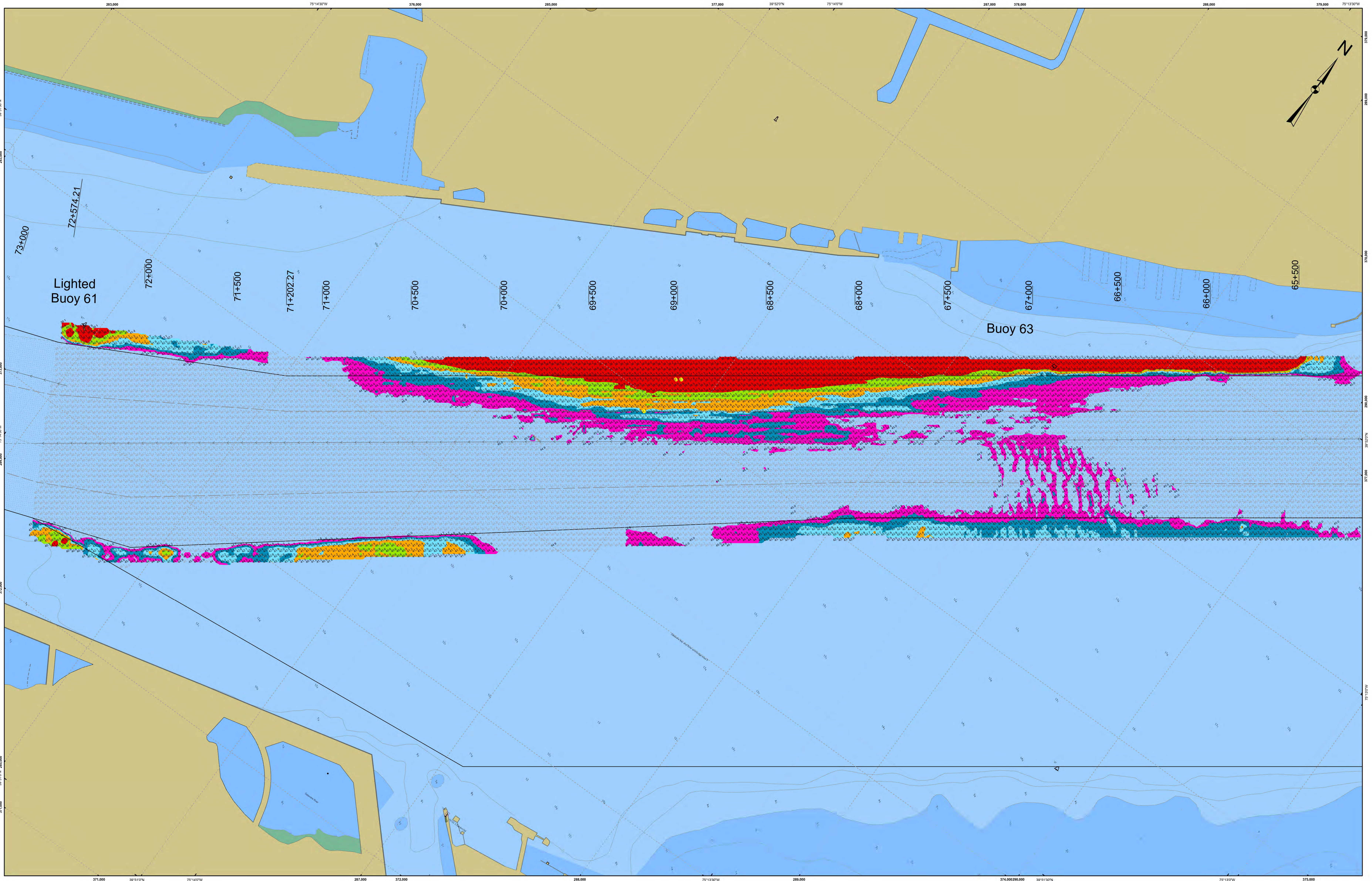

STA. 55+374 to STA. 60+000 -- 24 FEB 25
 STA. 60+000 to STA. 66+000 -- 21 FEB 25
 STA. 66+000 to STA. 72+574.21 -- 19 FEB 25

DISCLAIMER: The information shown on this map was derived from a variety of sources, including but not limited to, NOAA, USACE, and other agencies. The information is provided for informational purposes only and should not be used for navigation. The information is not a guarantee of accuracy and is subject to change without notice. The information is provided as is and the user assumes all responsibility for its use.

U.S. ARMY CORPS OF ENGINEERS
 PHILADELPHIA DISTRICT
 Drawing No. _____
 Plot Scale _____
 Surveyed By: _____
 Plotted By: E. Anthony
 Checked By: _____
 Approved: Chief Survey Section

DELAWARE RIVER, PHILADELPHIA TO THE SEA
 MIFFLIN RANGE
 EXAMINATION
 STA. 55+373.78 to STA. 72+574.21

E-PS-345



1. THIS SURVEY MEETS STANDARDS AS OUTLINED IN CORPS OF ENGINEERS' HYDROGRAPHIC SURVEY MANUAL EM1110-2-1003, DATED NOVEMBER 30, 2013 FOR NAVIGATION AND DREDGING SUPPORT SURVEYS.
2. HORIZONTAL REFERENCE - NAD 83, NEW JERSEY STATE PLANE, ZONE 2900, U.S. FOOT.
3. VERTICAL REFERENCE - MEAN LOWER LOW WATER, WHICH IS 3.06' BELOW N.A.V.D. 88.
4. GEOID 12B AND NOAA TIDAL EPOCH: 1983 - 2001 WERE USED. SOUNDINGS ARE EXPRESSED IN FEET AND TENTHS AND REFER TO MEAN LOWER LOW WATER.
5. SOUNDINGS WERE SELECTED FOR PLOTTING PURPOSES ONLY, USING THE MINIMUM DEPTH WITHIN A 30'X30' CELL SHIFTED TO THE CELL CENTER.

6. CONTOURS DEPICT ACTUAL LOCATION OF BATHYMETRY AND DO NOT NECESSARILY REFLECT PLOTTED SOUNDING LOCATIONS.
7. CONTOURS WERE GENERATED USING THE MINIMUM DEPTH WITHIN A 15'X15' CELL.
8. HYPACK, INC. SOFTWARE WAS USED TO PERFORM THE SOUNDING SELECTION AND CONTOUR GENERATION.
9. THE INFORMATION DEPICTED ON THIS MAP REPRESENT THE RESULTS OF SURVEYS MADE ON THE DATES INDICATED AND CAN ONLY BE CONSIDERED AS INDICATING THE GENERAL CONDITIONS EXISTING AT THAT TIME.

10. THE POSITIONS OF THE AIDS TO NAVIGATION ARE PROVIDED FOR INFORMATION ONLY, AND SHOULD NOT BE USED FOR NAVIGATION.
11. THE LIMITS OF THE FEDERAL CHANNEL DEPICT THE MOST CURRENT CHANNEL FRAMEWORK AVAILABLE WHICH CAN ALSO BE DOWNLOADED HERE:
<http://navigation.usace.army.mil/Survey/Framework>
12. BASE MAPPING LINEWORK OR ORTHOPHOTOGRAPHY HAS BEEN COMPILED FROM A VARIETY OF SOURCES AND DATES AND IS INTENDED TO PORTRAY GENERAL CHARACTERISTICS OF THE SHORELINE AND OTHER FEATURES. TEMPORAL CHANGES MAY HAVE OCCURRED SINCE THIS DATA SET WAS COLLECTED AND SOME PARTS OF THE DATA MAY NO LONGER BE AN ACCURATE REPRESENTATION OF THE SURFACE CONDITIONS.

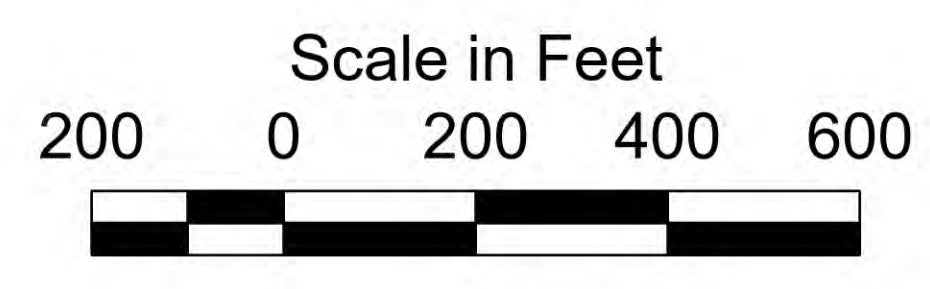

- Shoalest Sounding per Quarter
- CenterLine
- ToeLine
- StationLine
- QuarterLine
- 48.29 - 52.26
- 44.00 - 45.00
- 43.00 - 44.00
- 42.00 - 43.00
- 41.00 - 42.00
- 40.00 - 41.00
- 9.78 - 40.00