Appendix D

Sewer/Lateral Investigation

6127 Vandike Street

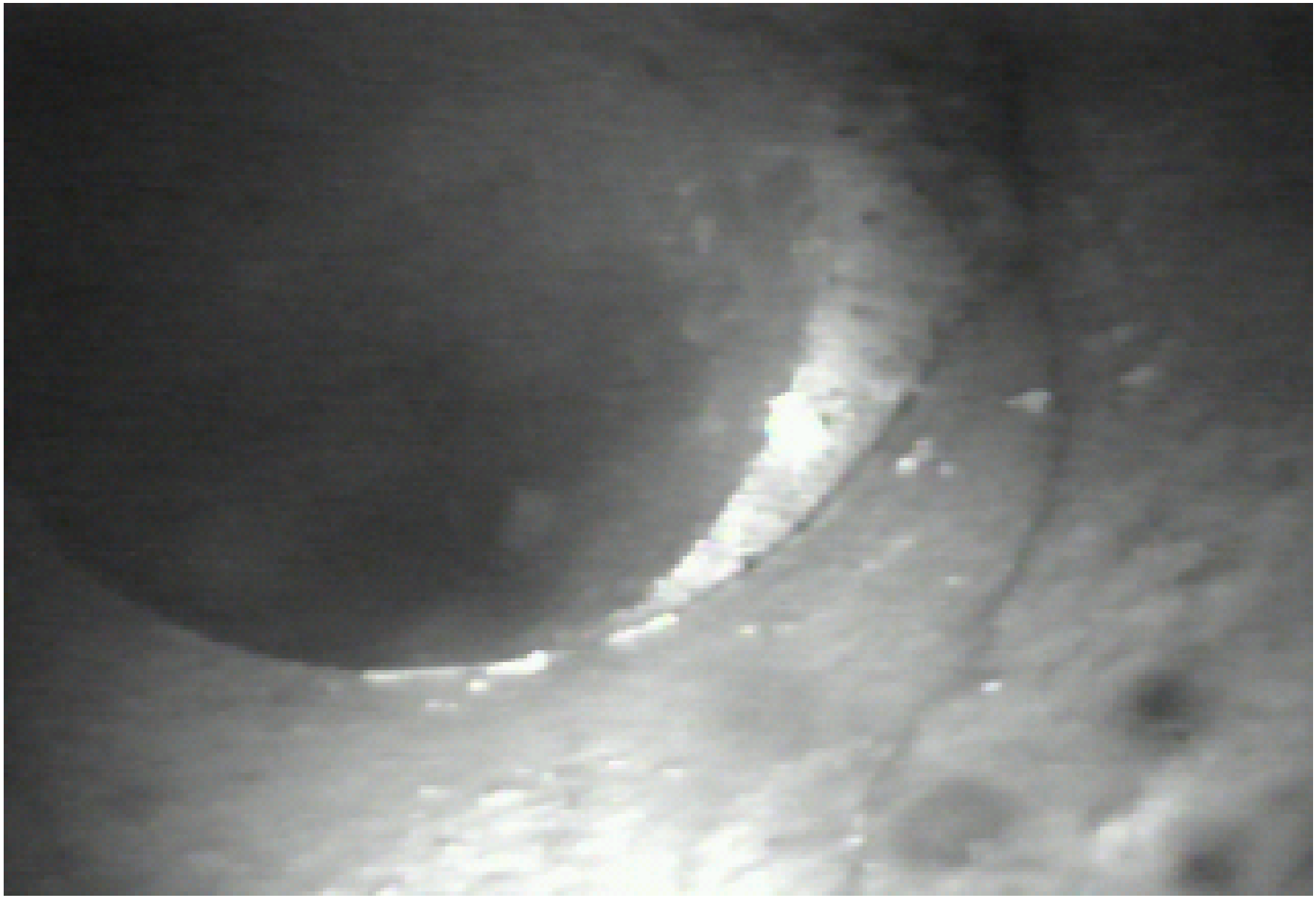

Misaligned vertical vent section

6127 Vandike Street

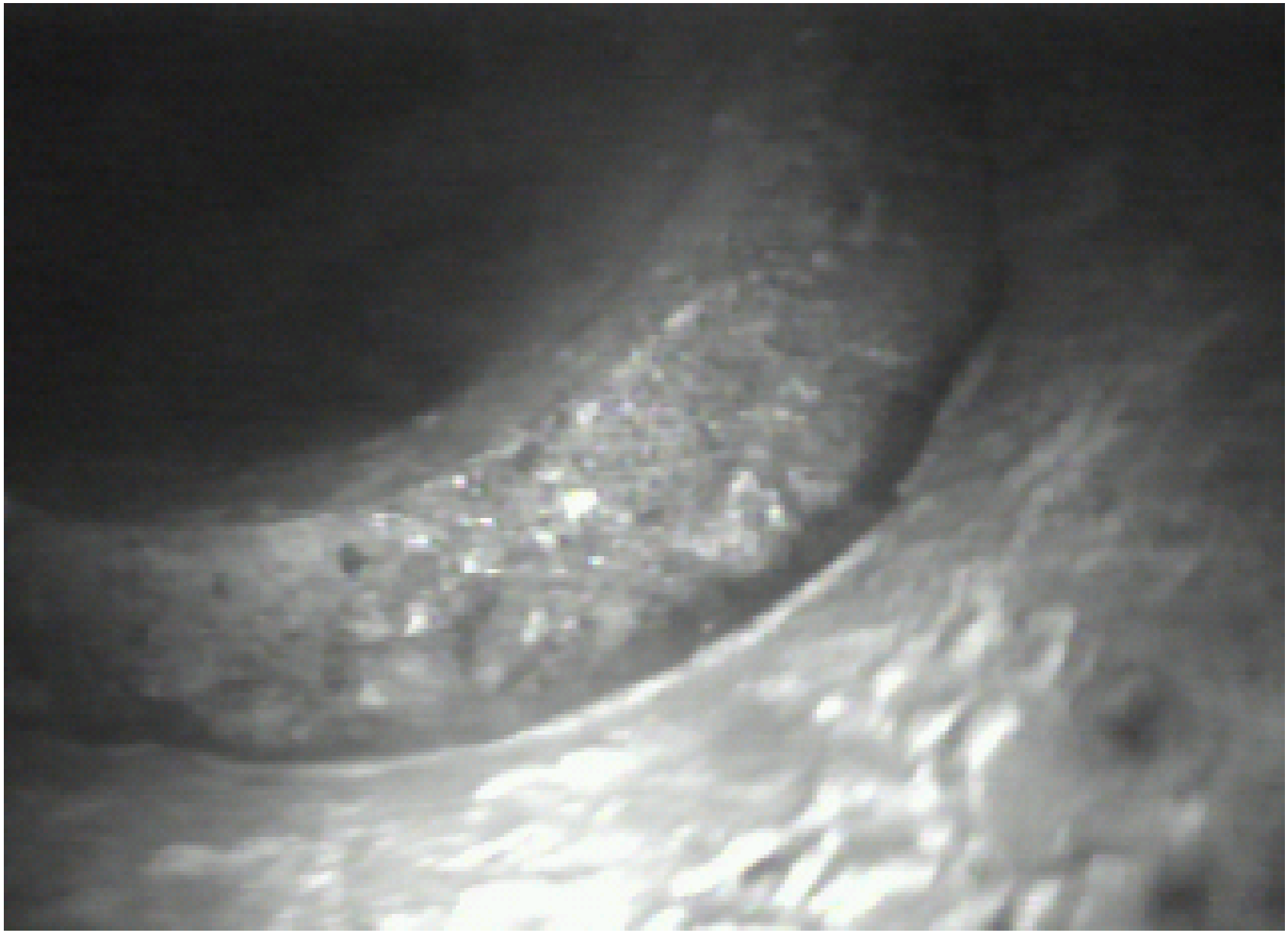

Vertical vent section

6127 Vandike Street

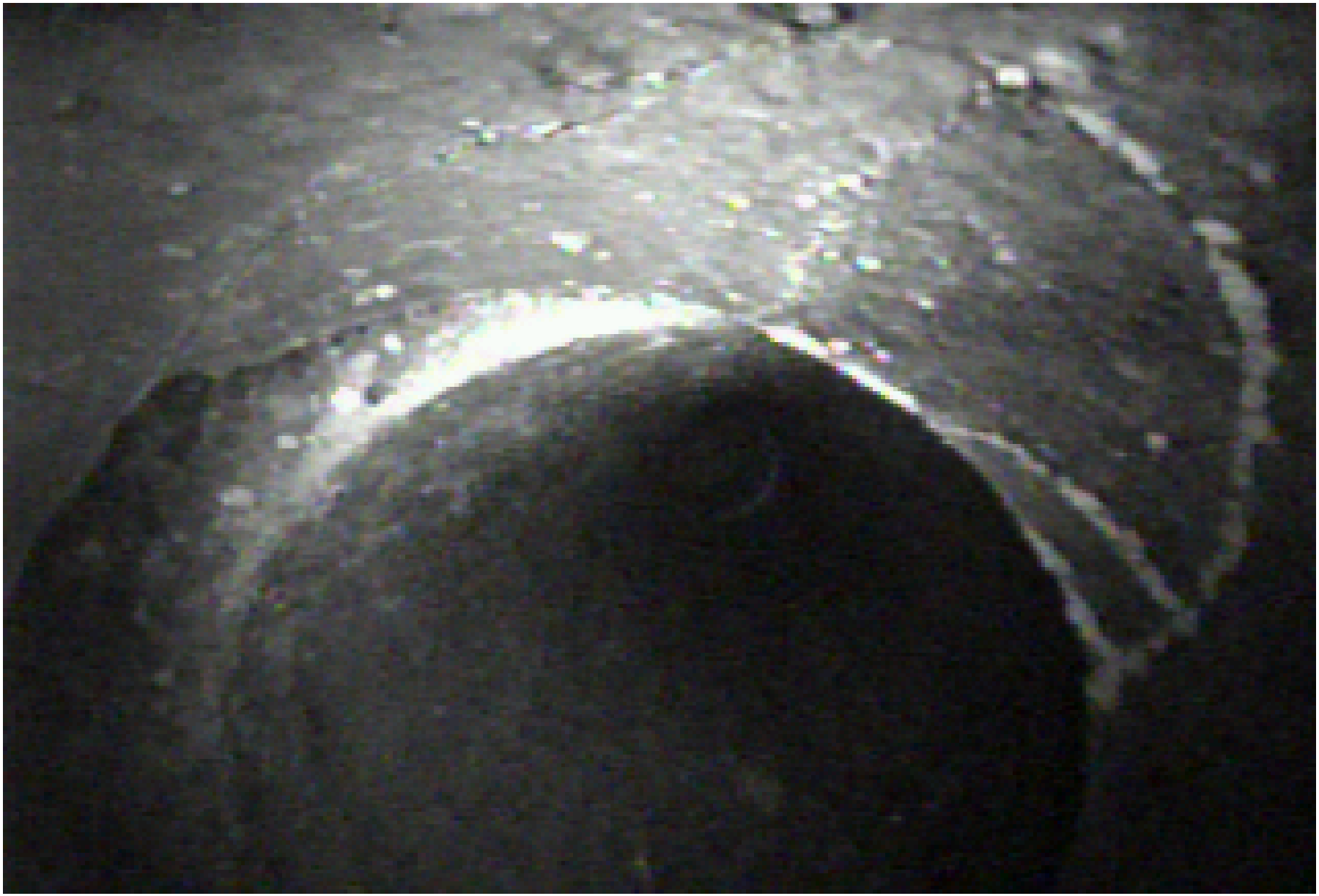

Cracked vent section

6127 Vandike Street

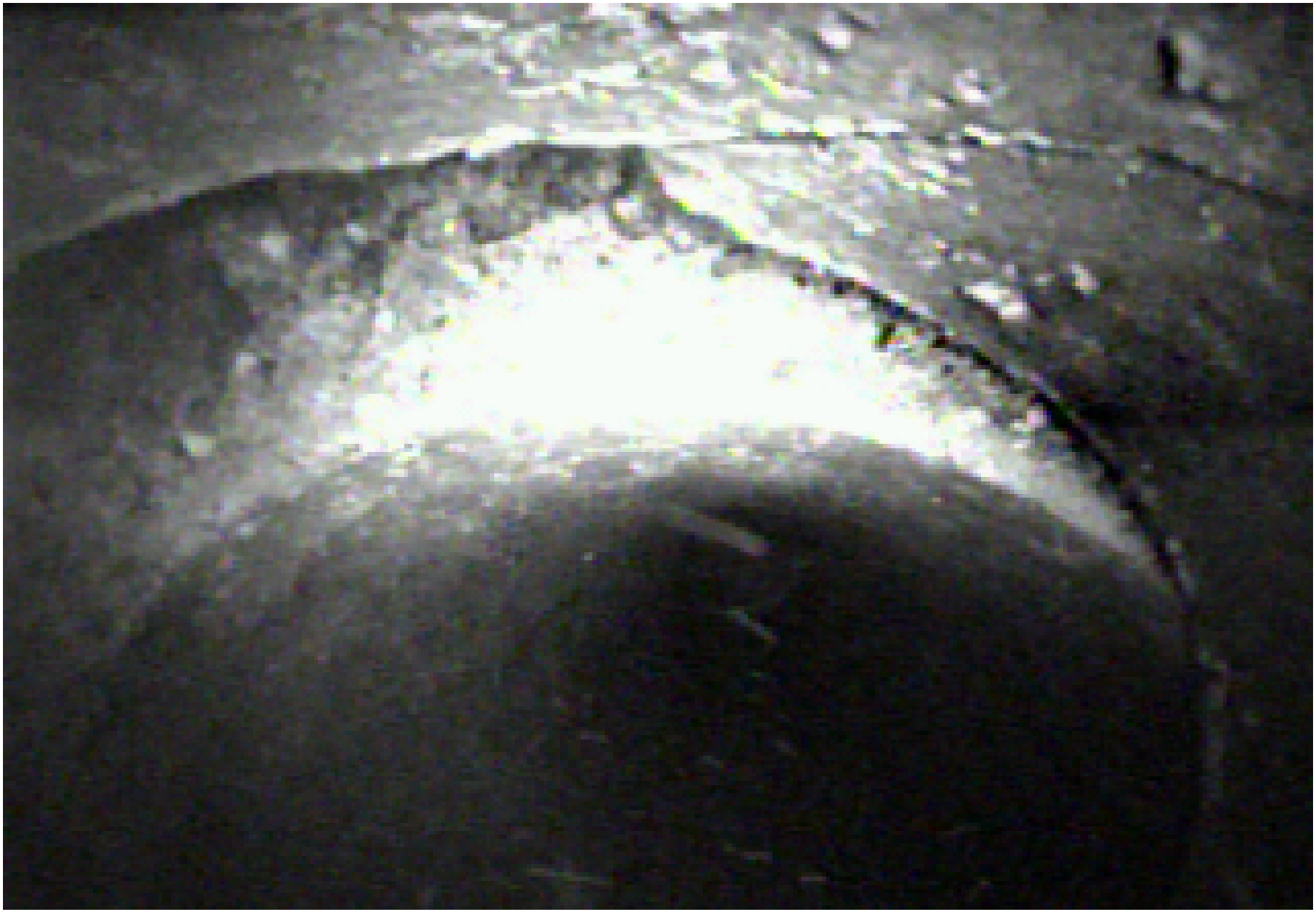

Cracked vent section

6127 Vandike Street

Misaligned pipe

6127 Vandike Street

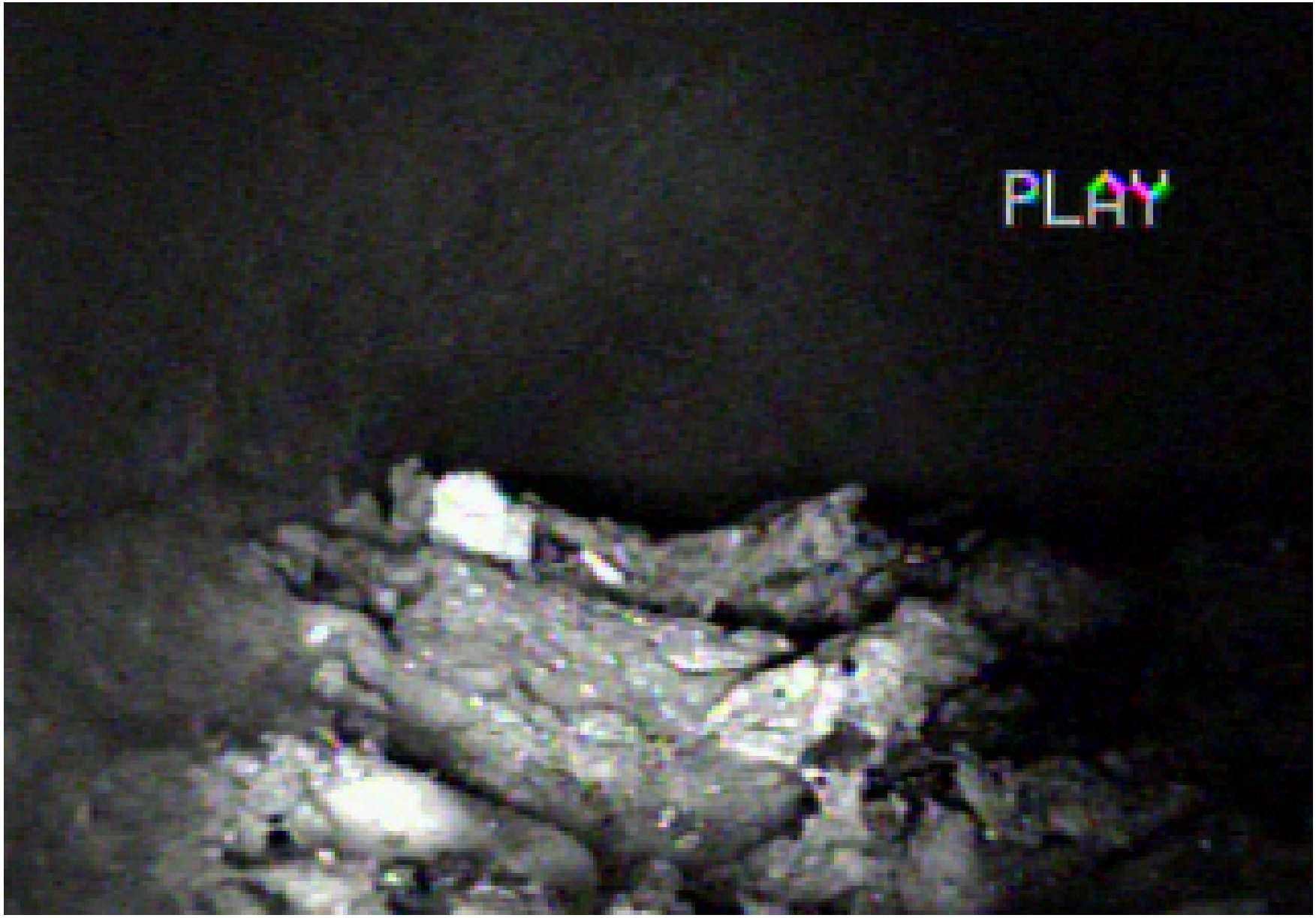

Horizontal section to house

6127 Vandike Street

Stone/gravel in lateral

6127 Vandike Street

Stone/gravel in lateral

6127 Vandike Street

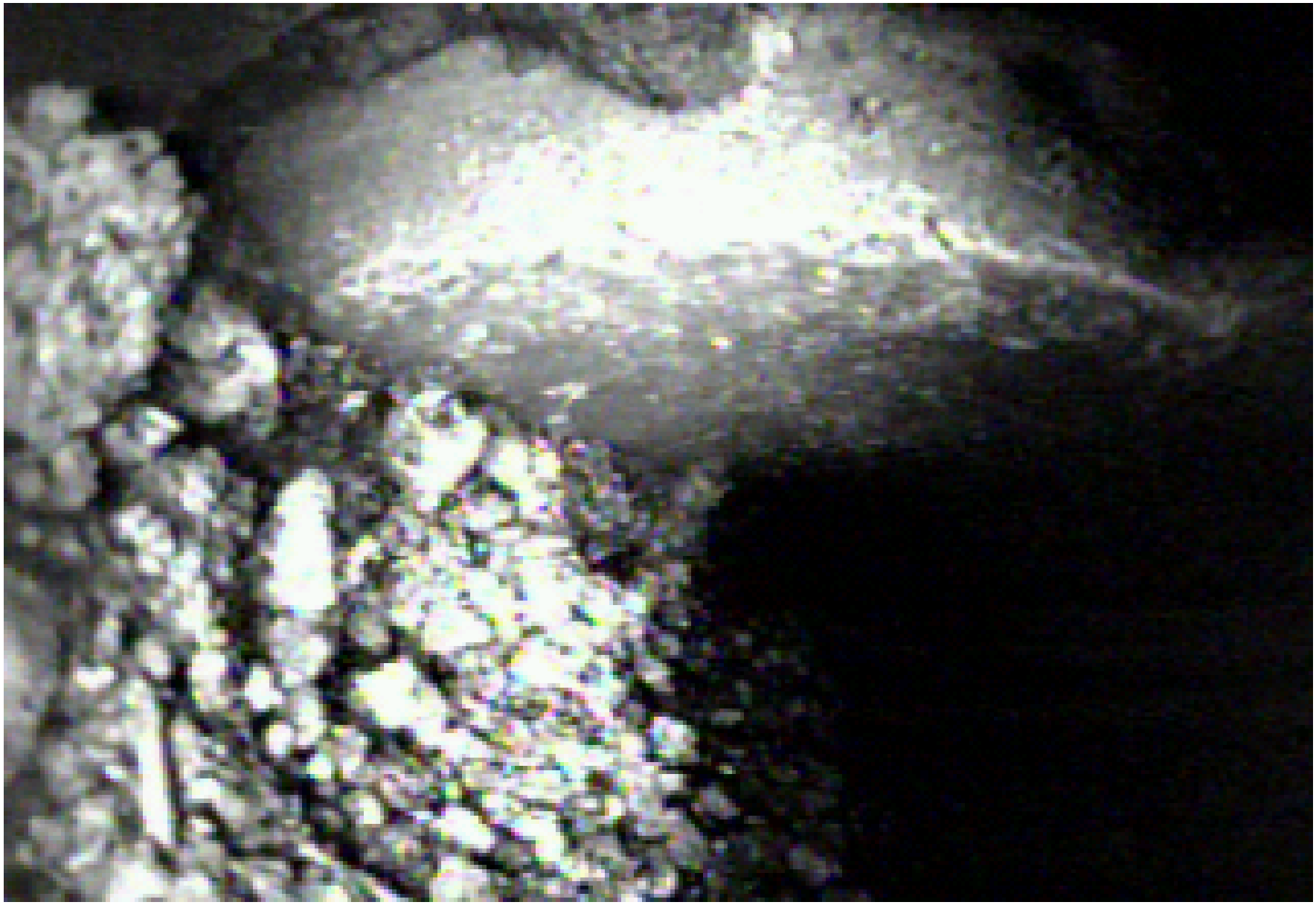

Misaligned pipe in lateral

6127 Vandike Street

Misaligned pipe in lateral

6127 Vandike Street

Rain water contractor inlet/gravel

6127 Vandike Street

Broken/collapsed lateral downstream of trap

6127 Vandike Street

Broken/collapsed lateral downstream of trap

6127 Vandike Street

Brick and mortar sewer main

6127 Vandike Street

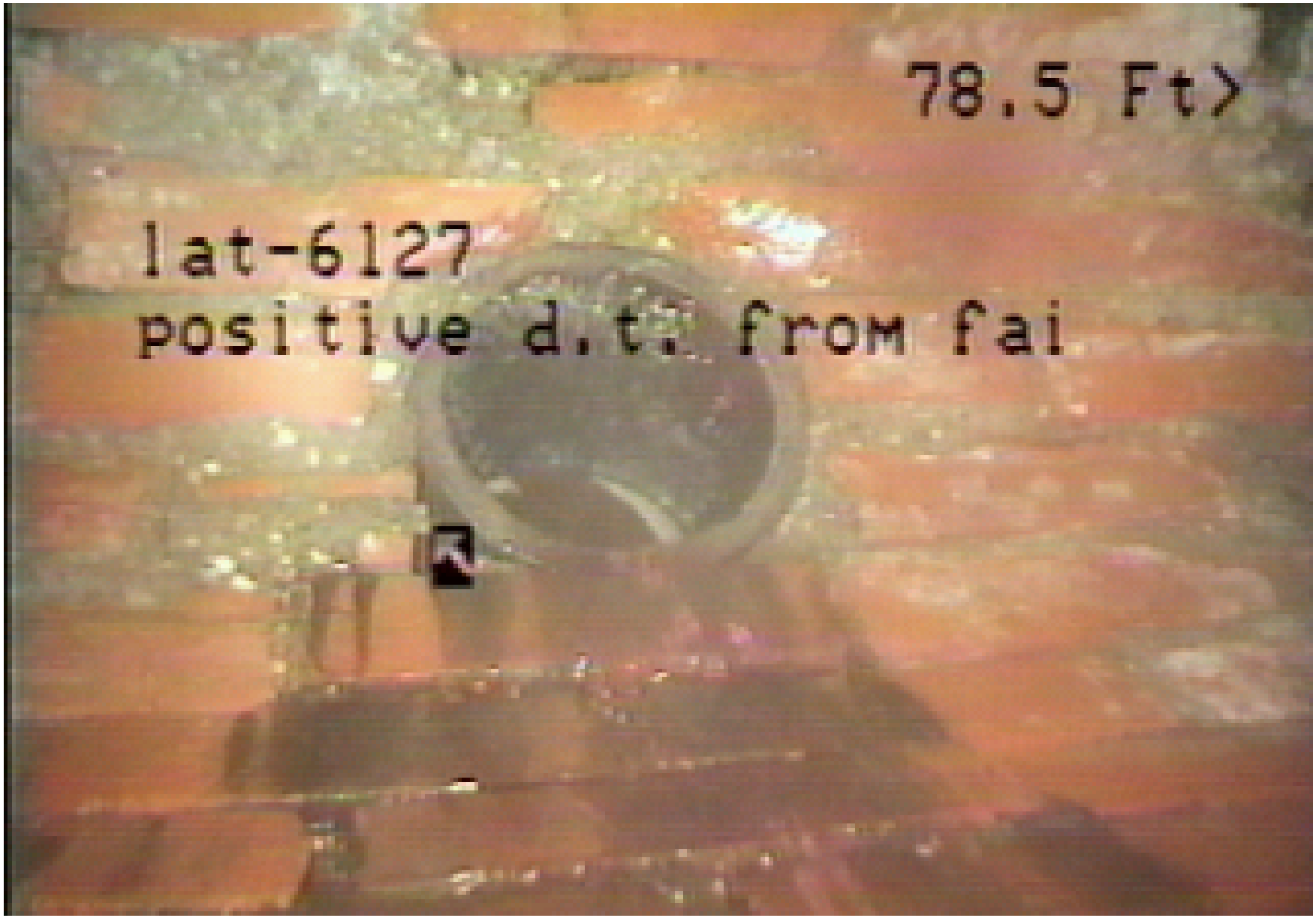

Dye at 6127 sewer connection, low floor

6127 Vandike Street

Dye at 6129 sewer

6144 Hegerman Street

Misaligned pipe,

6144 Hegerman Street

Misaligned pipe, vent

6144 Hegerman Street

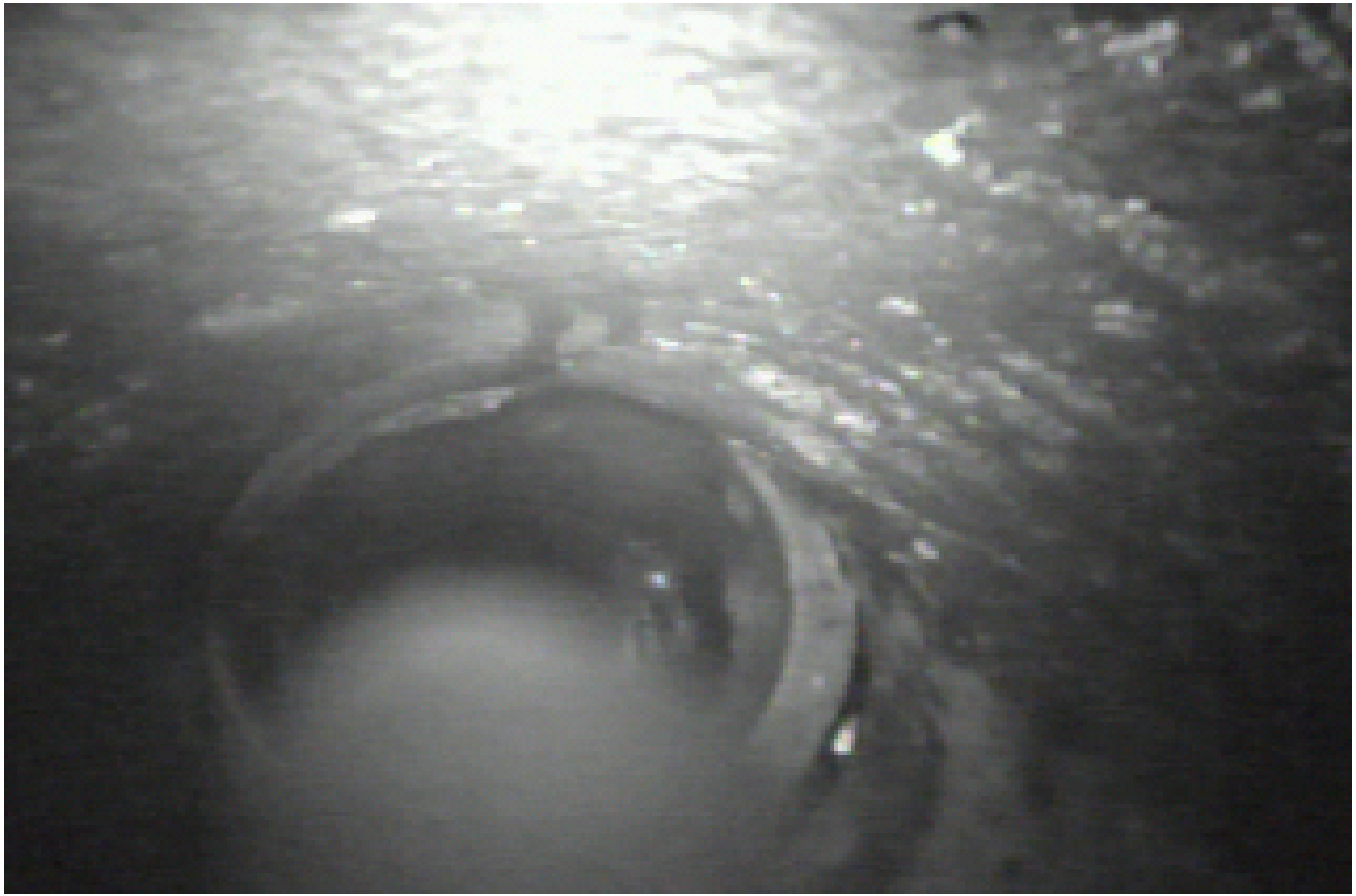

Misaligned pipe, horizontal to house

6144 Hegerman Street

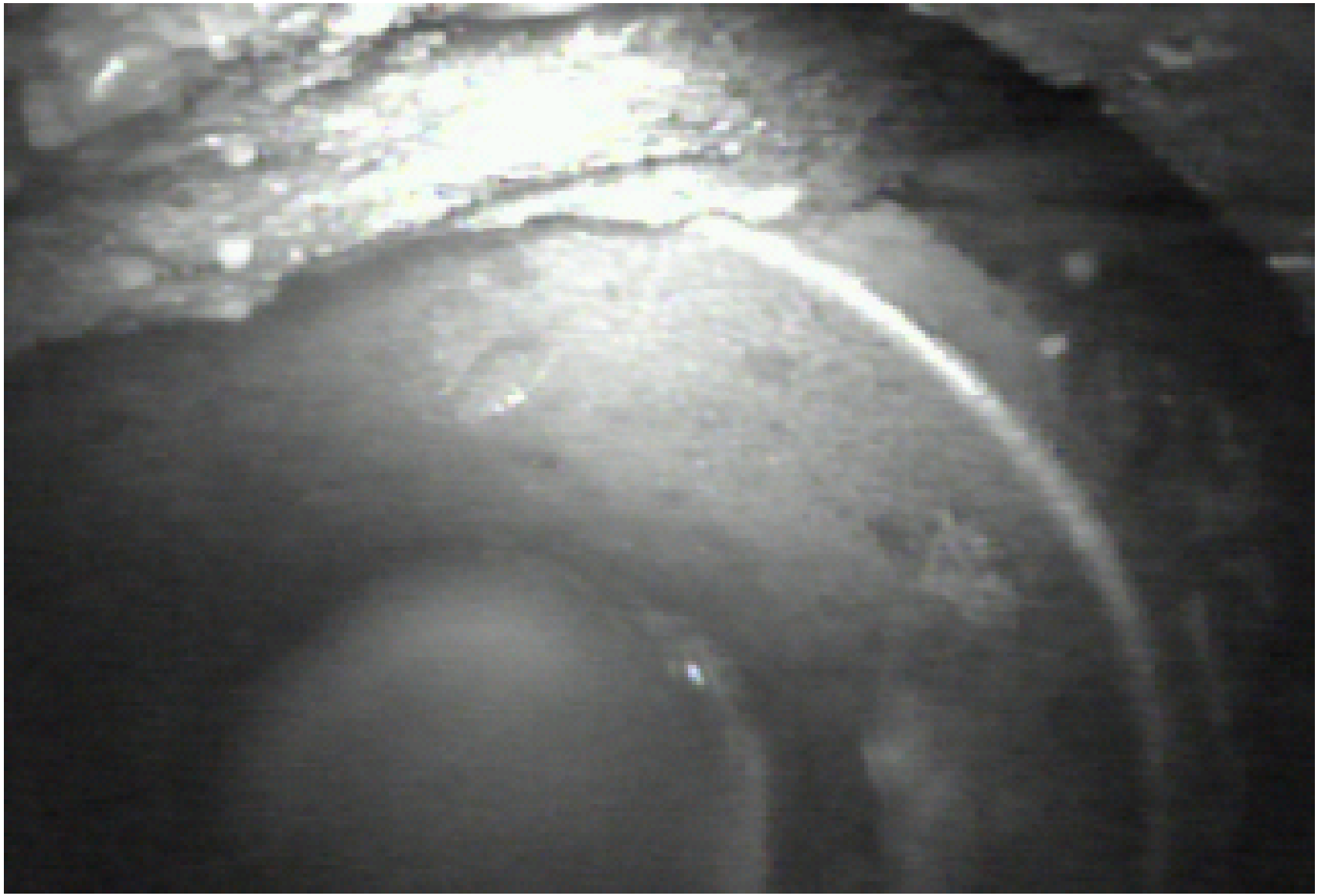

Misaligned pipe, horizontal to house

6144 Hegerman Street

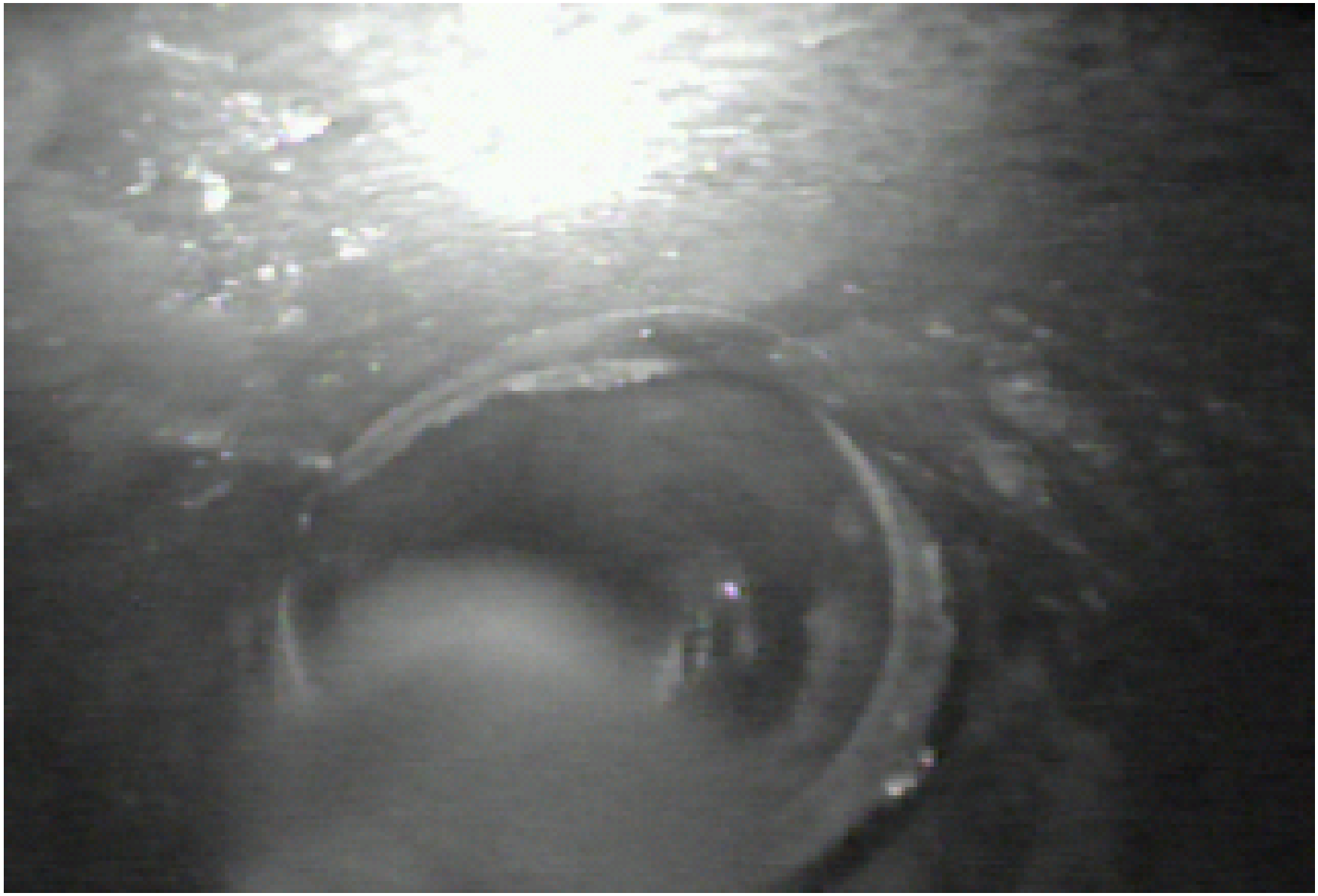

Misaligned pipe, horizontal to house

6144 Hegerman Street

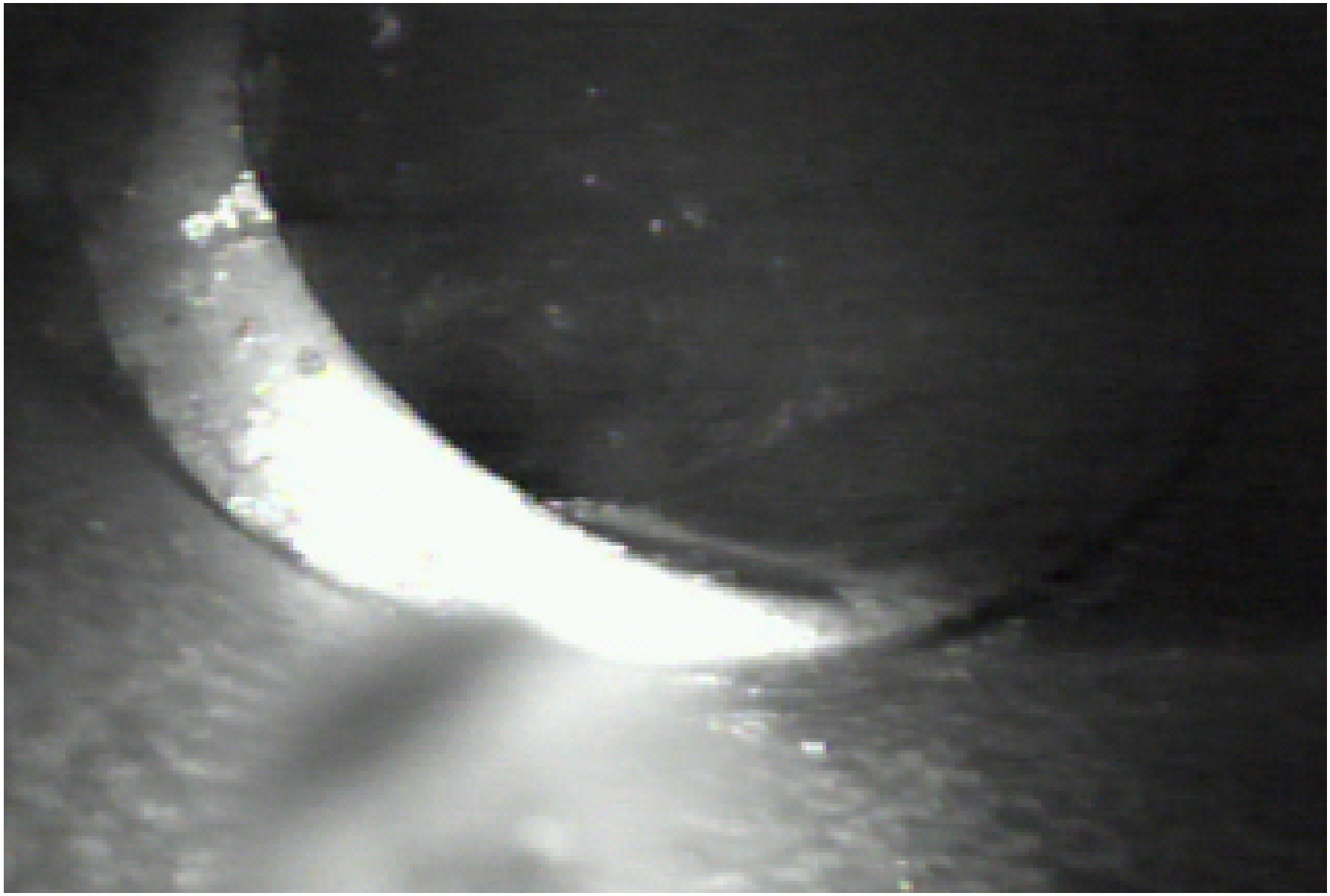

Misaligned pipe, horizontal to house

6144 Hegerman Street

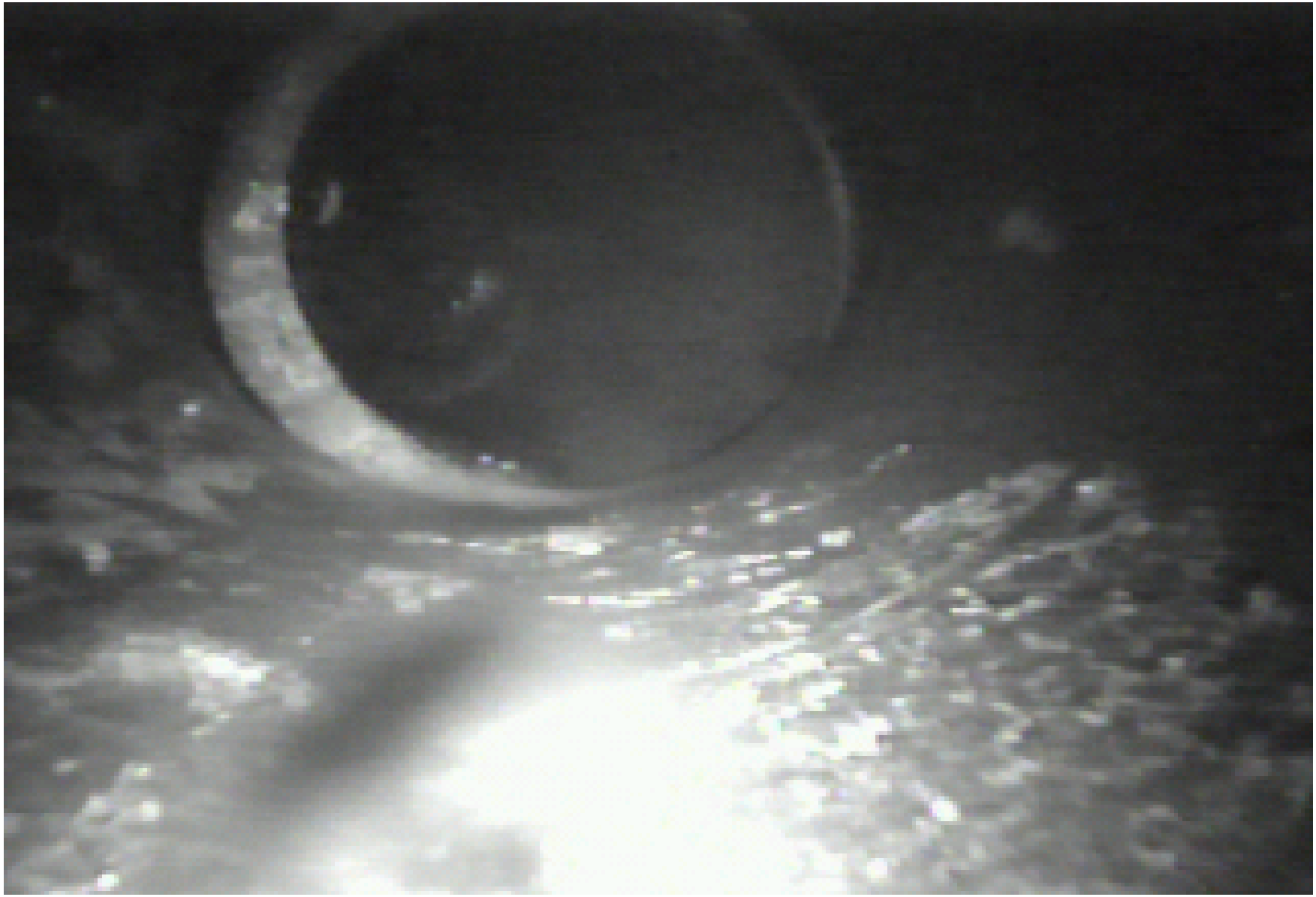

Misaligned pipe

6144 Hegerman Street

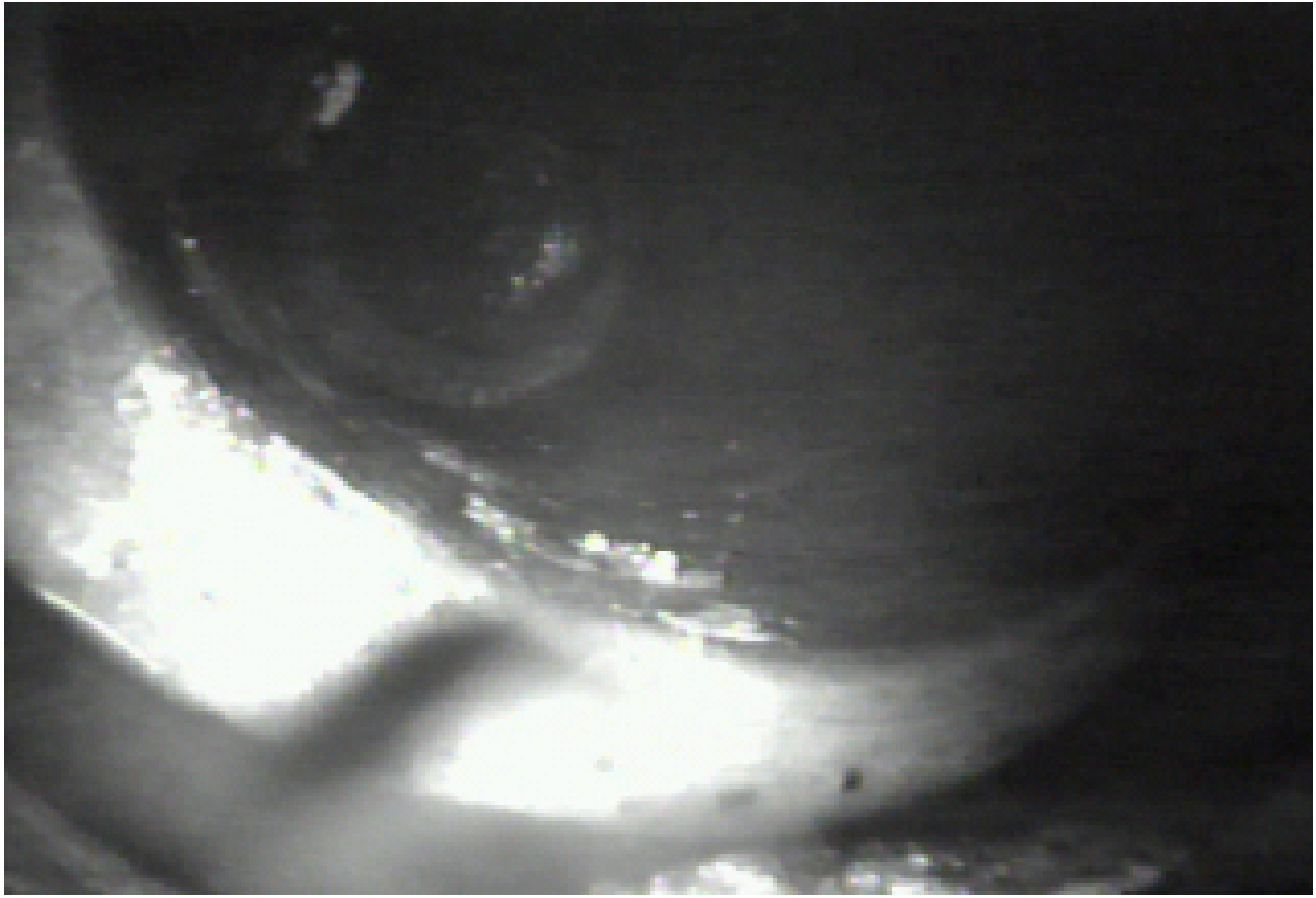

Misaligned pipe vent

6144 Hegerman Street

Cracked pipe, horizontal to house

6144 Hegerman Street

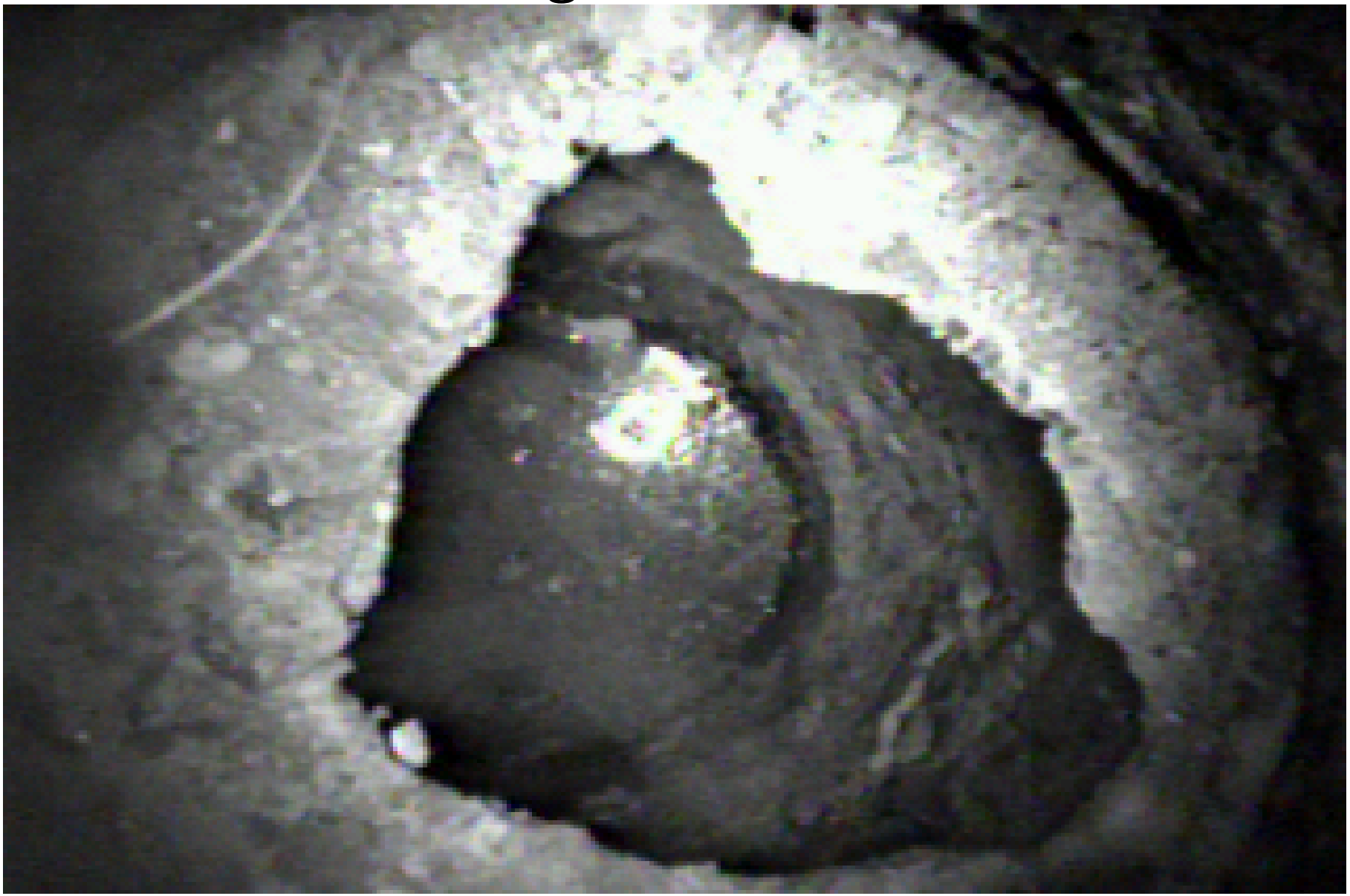

Rear drain trays

6144 Hegerman Street

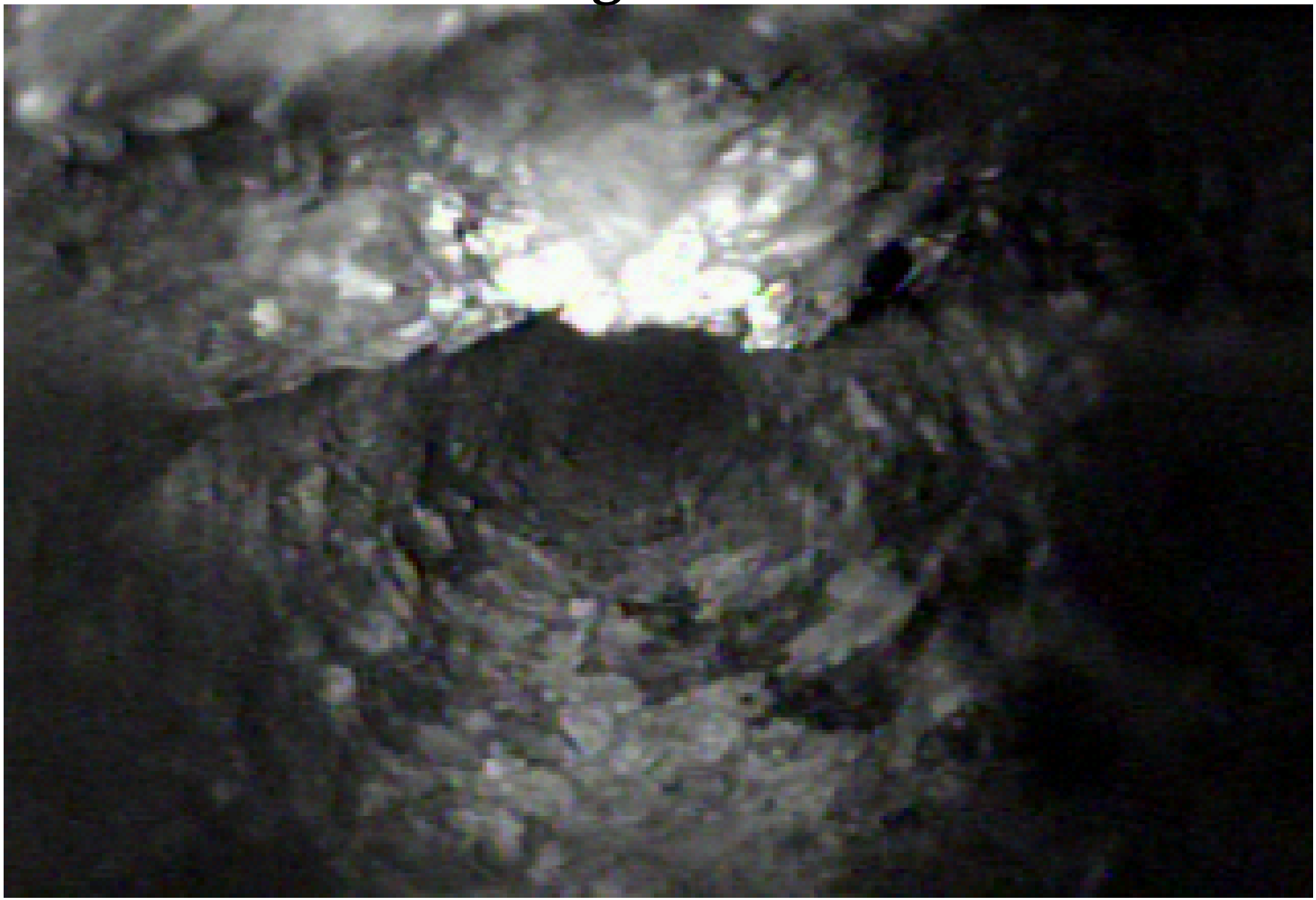

Downstream of garage sump drain

6144 Hegerman Street

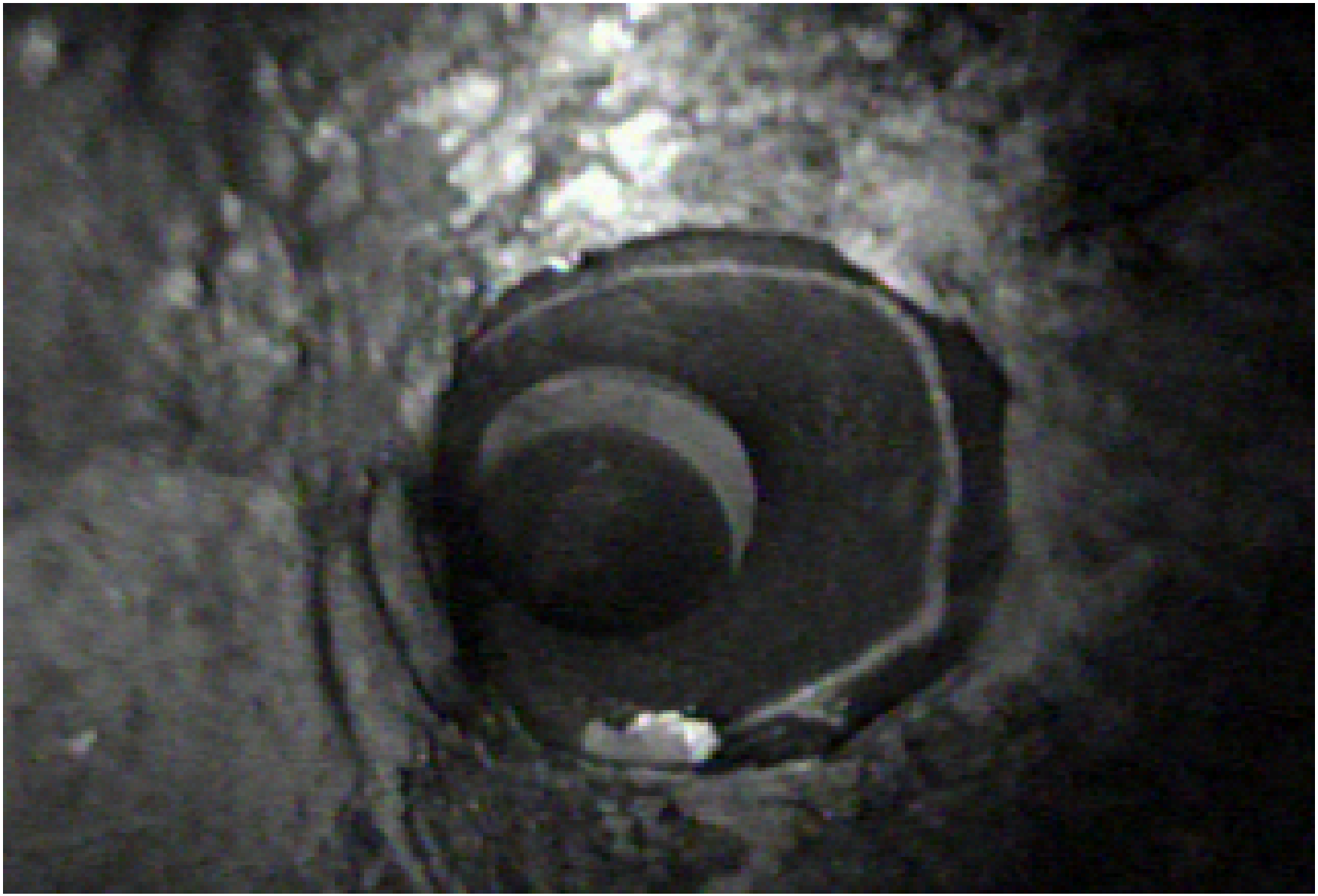

Connection of new lateral to existing

6144 Hegerman Street

Connection misaligned pipe

6144 Hegerman Street

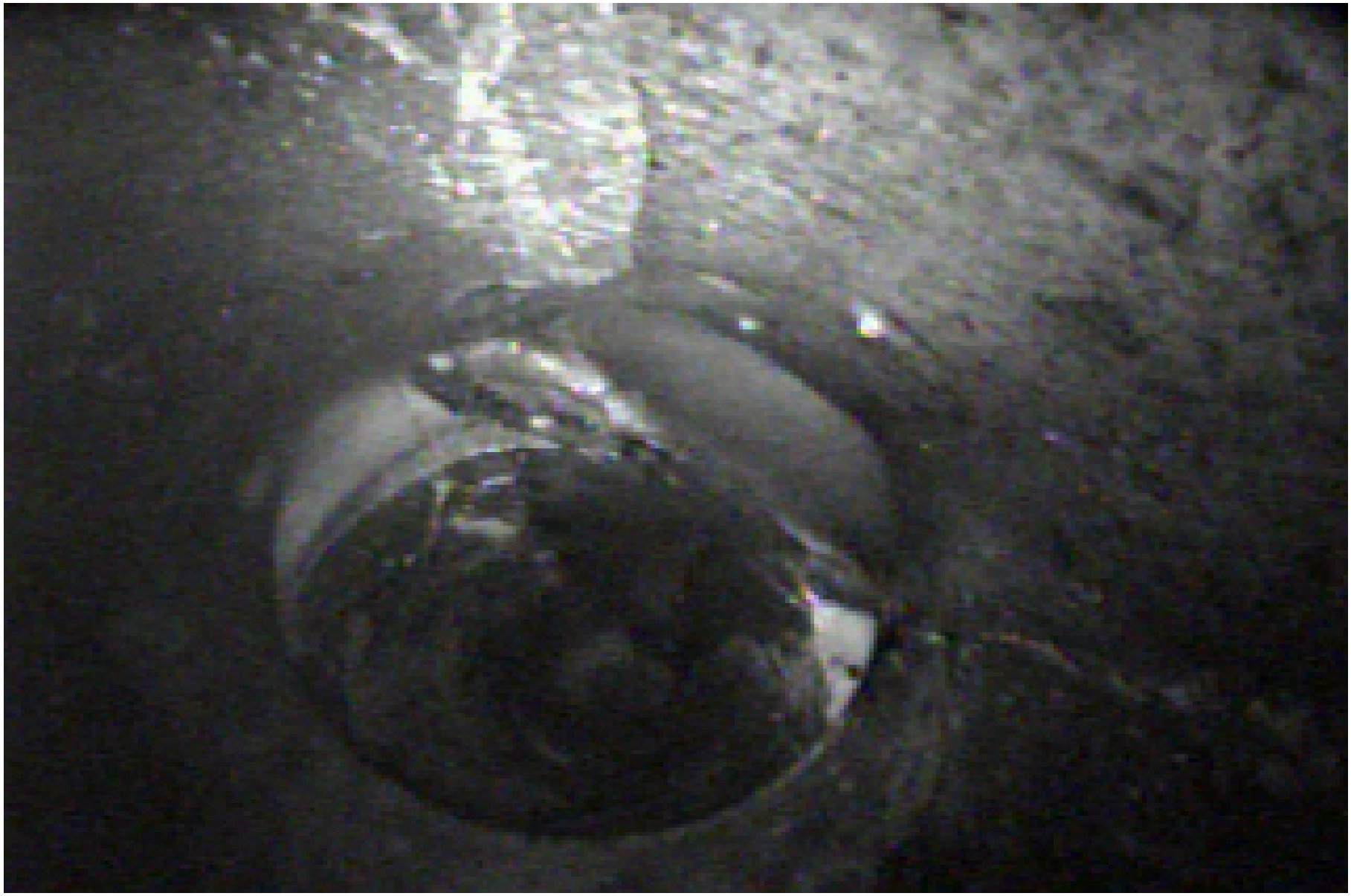

Connection of misaligned pipe

6144 Hegerman Street

Void at rear foundation wall

6144 Hegerman Street

Void at rear foundation wall

6144 Hegerman Street

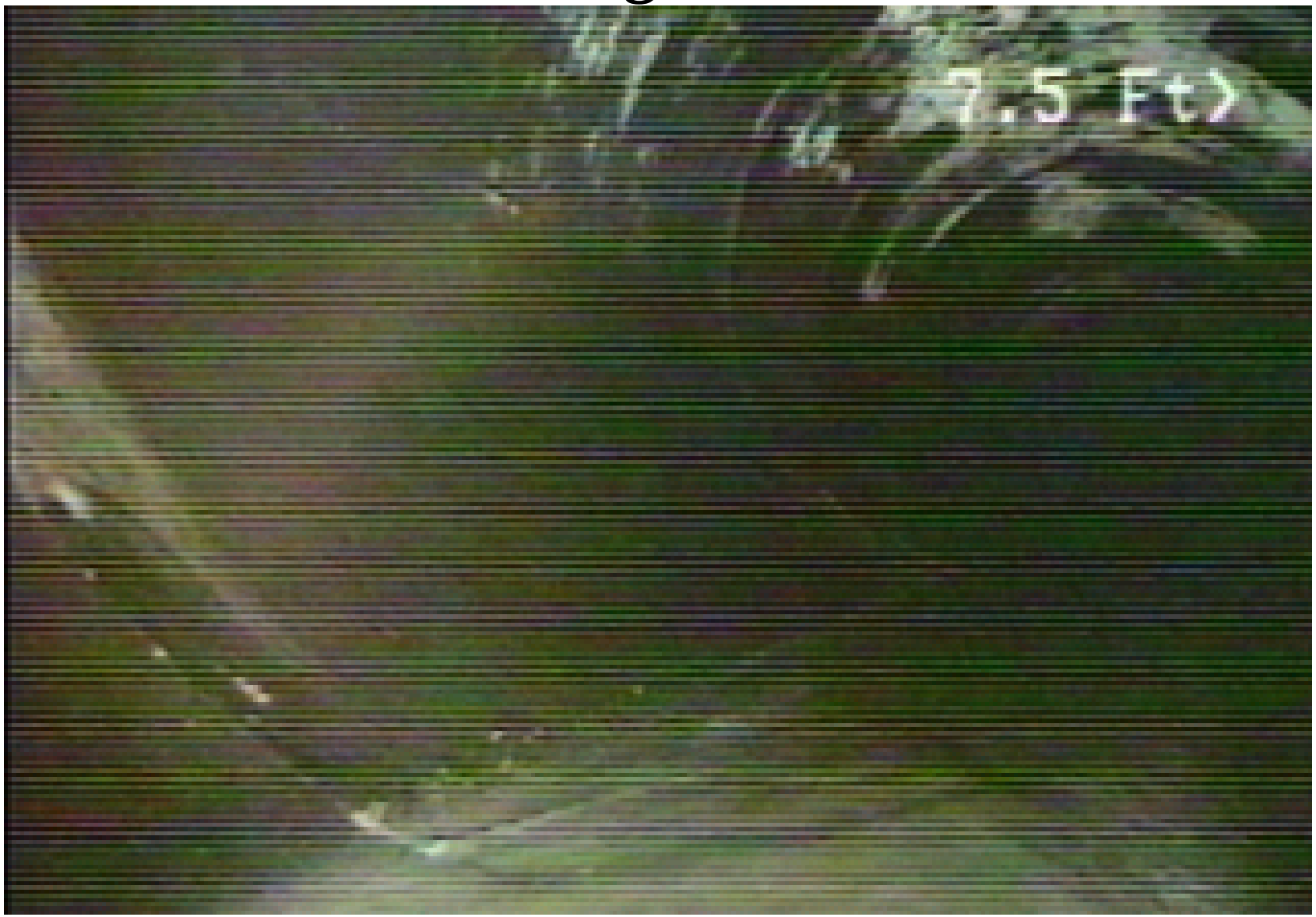

Main sewer on Hegerman

6144 Hegerman Street

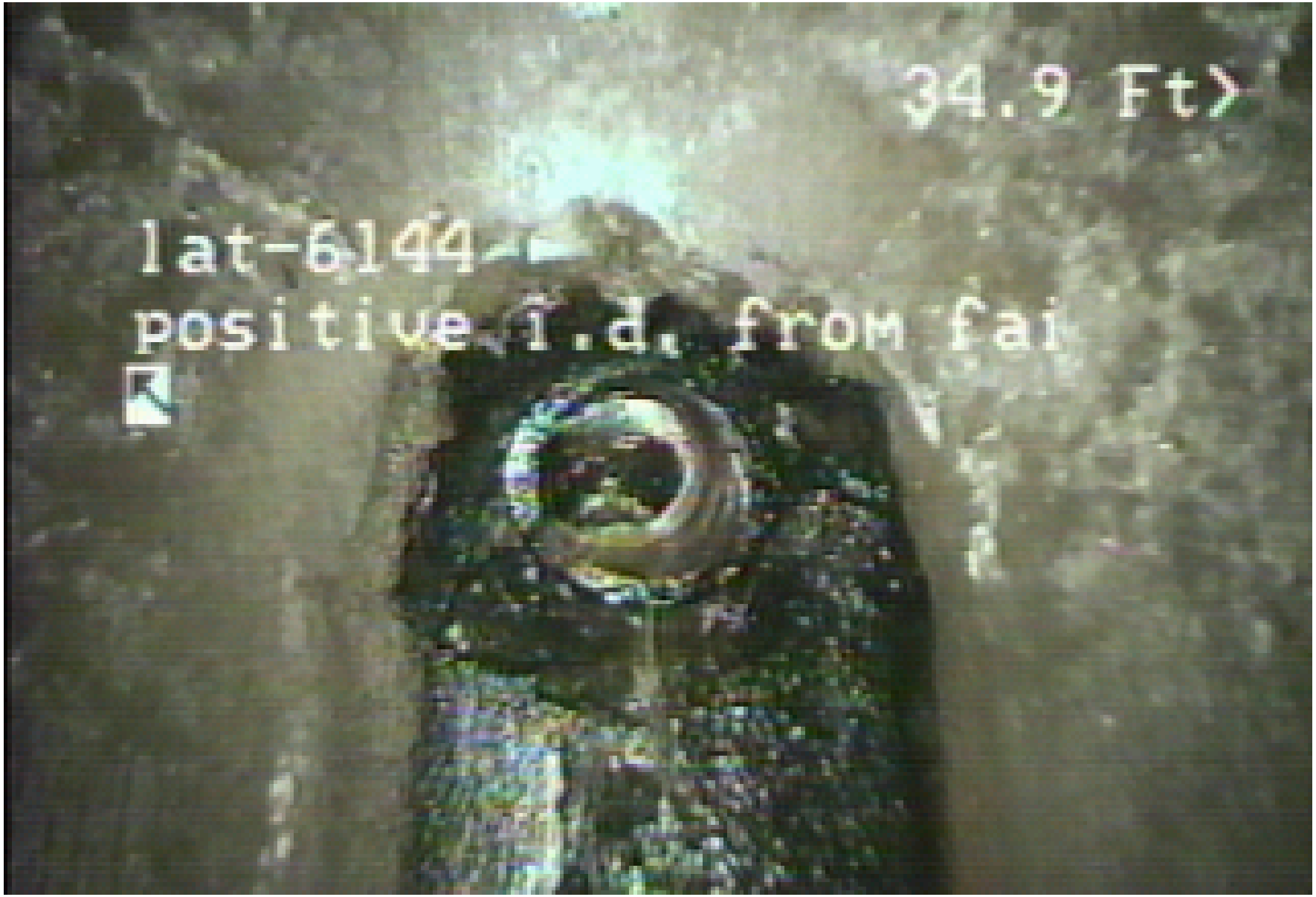

Dye Test