

# **PUBLIC NOTICE**

## **REQUEST FOR PERMISSION TO ALTER A U.S. ARMY CORPS OF ENGINEERS PROJECT UNDER SECTION 408**

**TITLE:** Lehigh County Authority's Allentown Division – Water Main Repairs sited at the Allentown Levee portion of the Lehigh River Flood Control Federal Civil Works Project, City of Allentown, Lehigh County, Pennsylvania

**PUBLIC NOTICE IDENTIFICATION NUMBER:** 408-NAP-2024-0019

### **PUBLIC NOTICE COMMENT PERIOD:**

Begins: **13 December 2024**

Expires: **12 January 2025**

Interested parties are hereby notified that an application has been received for a Department of the Army Section 408 permission for certain work at or near a federal project of the United States, as described below and shown on attached figures. Written comments are being solicited from anyone having an interest in the requested alteration. Comments will become part of the U.S. Army Corps of Engineers' (USACE's) administrative record and will be considered in determining whether to approve the request. Comments supporting, opposing, or identifying concerns that should be considered by the USACE in its decision process are all welcome.

This public notice is not a paid advertisement and is for public information only. Issuance of this notice does not imply USACE endorsement of the project as described.

**1. REQUESTOR:** In compliance with 33 USC 408 (Section 14 of the Rivers and Harbors Act of 1899; hereinafter Section 408), Lehigh County Authority's Allentown Division has requested permission to undertake repairs to an existing water main sited at the Allentown Levee portion of the Lehigh River Flood Control Federal Civil Works Project, City of Allentown, Lehigh County, Pennsylvania.

**2. LOCATION:** The proposed project is located in uplands between Union Street and the Lehigh River in the City of Allentown, Lehigh County, Pennsylvania, at approximate center coordinates 40.604625, - 75.454979.

**3. LOCATION MAP(S)/DRAWING(S):** Please see attached Project Plan Sheets 1-12.

**4. REQUESTER'S PROPOSED ACTION:** The proposed action entails repairs to an existing 30.0-inch diameter water main, identified as "Site 4" in the Project Plans, which will involve trench excavation into the footprint of the Allentown Levee portion of the Lehigh River Flood Control Federal Civil Works Project to access and perform the pipe repairs.

The stated purpose of the project is to maintain water service for the City of Allentown by repairing leaks detected along an existing water transmission main.

**5. REGULATORY AUTHORITY:** This request will be reviewed according to the provisions of Section 14 of the Rivers and Harbors Act of 1899 (33 U.S.C. 408). A requestor has the responsibility to acquire all other permissions or authorizations required by federal, state, and local laws or regulations, including any required permits from the USACE Regulatory Program under Section 10 of the Rivers and Harbors Act of 1899 (33 USC 403), Section 404 of the Clean Water Act (33 USC Section 1344) and/or Section 103 of the Marine Protection, Research and Sanctuaries Act of 1972 (33 USC 1413). Any Section 10/404/103 permit decision associated with the proposed alteration is separate from and will not be included in the Section 408 permission decision. An approval under Section 408 does not grant any property rights or exclusive privileges nor does it authorize any injury to the property or rights of others.

**6. ENVIRONMENTAL COMPLIANCE:** A decision on a Section 408 request is a federal action, and therefore subject to the National Environmental Policy Act (NEPA) and other environmental compliance requirements. While ensuring compliance is the responsibility of USACE, the requester is providing all information that the Philadelphia District identifies as necessary to satisfy all applicable federal laws, executive orders, regulations, policies, and ordinances. Based on information provided by the applicant to date, current Corps regulations governing NEPA implementation, and/or the contents of existing NEPA documentation if available, it is likely that the proposed action will be determined to be categorically excluded from the need to prepare an Environmental Assessment (EA) or Environmental Impact Statement (EIS). This determination will be finalized following completion of agency coordination and prior to issuance of the Section 408 Permission Decision.

**7. EVALUATION:** As part of its evaluation, USACE will first make a determination that the submittal from the requestor is complete. The Philadelphia District is working closely with the requestor to ensure that all required technical plans, maps, drawings, and specifications are provided and are complete. Once the package is complete, a District-led review will be conducted to determine, in accordance with Engineering Circular (EC) 1165-2-216, whether the proposed alteration will impair the usefulness of the USACE Project or be injurious to the public interest, as follows:

- A. *Impair the Usefulness of the Project Determination.* The Philadelphia District's Section 408 review team will determine if the proposed alteration will limit the ability of the federally authorized project to function as authorized, or will compromise or change any authorized project conditions, purposes or outputs.
- B. *Injurious to the Public Interest Determination.* Proposed alterations will be reviewed to determine the probable impacts, including cumulative impacts, on the public interest. Evaluation of the probable impacts that the proposed alteration to the USACE project may have on the public interest requires a careful weighing of all those factors that are relevant in each particular case. Factors that may be relevant to the public interest depend upon the type of USACE project being altered and may include, but are not limited to, such things as conservation, economic

development, historic properties, cultural resources, environmental impacts, water supply, water quality, flood hazards, floodplains, residual risk, induced damages, navigation, shore erosion or accretion, and recreation. The decision whether to approve an alteration will be determined by the consideration of whether benefits are commensurate with risks. If the potential detriments are found to outweigh the potential benefits, then it may be determined that the proposed alteration is injurious to the public interest.

**8. SOLICITATION OF COMMENTS:** The USACE is soliciting comments from the public; federal, state, and local agencies and officials; Indian Tribes; and other interested parties in order to consider and evaluate the impacts of the proposed activity. Any comments received will be considered by USACE to determine whether to issue, modify, condition, or deny a permission for this proposal. To make this decision, comments are used to assess impacts on endangered species, historic properties, water quality, general environmental effects, and other public interest factors listed above. Comments are considered in making a final determination whether the proposed action will be categorically excluded from the need to prepare further NEPA documentation. Comments are also used to determine the need for a public hearing and to determine the overall public interest of the proposed activity.

- A. It should be noted that materials submitted as part of the Section 408 request become part of the public record and are thus available to the general public under the procedures of the Freedom of Information Act (FOIA). Individuals may submit a written request to the Philadelphia District Corps of Engineers, Office of Counsel to obtain copies of said materials under the FOIA.
- B. It is presumed that all parties viewing this notice will wish to respond to this public notice; therefore, a lack of response will be interpreted as meaning that there is no objection to the project as described.

**9. COMMENT SUBMISSION AND ADDITIONAL INFORMATION:** Written comments on the described work should reference the USACE Public Notice Identification Number found on the first page of this notice. Comments must reach this office no later than the stated expiration date of the Public Notice to become part of the record and be considered in the decision. Comments or requests for additional information should be emailed or mailed to the following address:

Email: [Bishel.Baby@usace.army.mil](mailto:Bishel.Baby@usace.army.mil)  
Mailing Address:  
U.S. Army Corps of Engineers  
Philadelphia District  
Attn: Bishel B. Baby  
1650 Arch Street, 7th Floor  
Philadelphia, PA 19103-2004

# LEHIGH COUNTY AUTHORITY - ALLENTOWN DIVISION

## ALLENTOWN, PENNSYLVANIA

### 30" AND 36" EAST SIDE TRANSMISSION MAIN REPAIRS

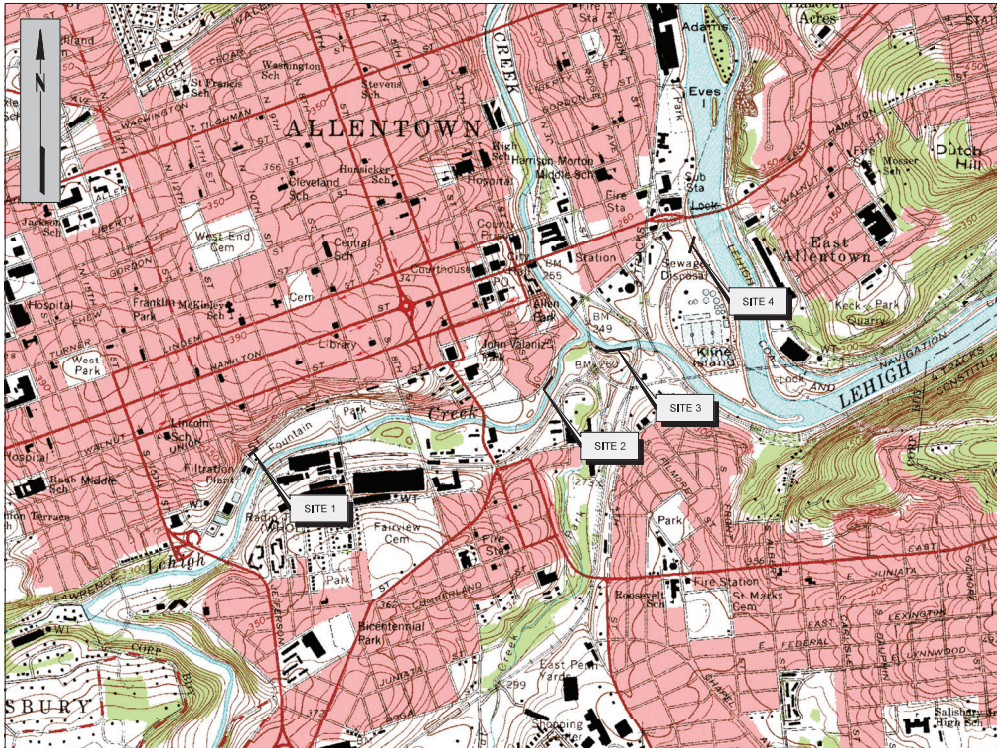

LOCATION MAP

SCALE: 1" = 1000  
1000 500 0 1000 2000

DRAWING INDEX	
SHEET No.	DESCRIPTION
1	COVER
2	CIVIL/SITE SYMBOLS AND ABBREVIATIONS, GENERAL NOTES AND LEGENDS
3	CIVIL/SITE GENERAL NOTES
4	SITE 1 TRANSMISSION MAIN PLAN
5	SITE 2 TRANSMISSION MAIN PLAN
6	SITE 3 TRANSMISSION MAIN PLAN
7	SITE 4 TRANSMISSION MAIN PLAN
8	SITE 3 ACCESS PLAN
9	EROSION AND SEDIMENTATION CONTROL DETAILS
10	EROSION AND SEDIMENTATION CONTROL DETAILS
11	EROSION AND SEDIMENTATION CONTROL NOTES
12	EROSION AND SEDIMENTATION CONTROL NOTES



GANNETT FLEMING PROJECT NO. 75202  
LCA PROJECT NO. AD-W-24-3  
DECEMBER 2024



FILE PATH: C:\Users\jagatti\OneDrive\Documents\GANNETT FLEMING INC\0732024\eng\Co\_02\_1\Transmission\Project Files\Design\EM\WTR\Wg732024\_M2.dwg  
DATE SAVED: 11/02/2024 9:52 AM BY: jagatti DATE PLOTTED: 12/02/2024 11:51 AM

CIVIL/SITE ABBREVIATIONS

AVE	—	AVENUE
BIT	—	BITUMINOUS
BLVD	—	BOULEVARD
CB	—	CATCH BASIN
CC	—	CHEMICAL CONDUIT
CIR	—	CIRCLE
CM	—	CONCRETE MONUMENT
CT	—	COURT
D	—	DRAIN
DR	—	DRIVE
DYL	—	DOUBLE YELLOW (PAINT LINES)
FH	—	FIRE HYDRANT
G	—	GAS
GCB	—	GAS CURB BOX
GV	—	GAS VALVE
HWY	—	HIGHWAY
HYD	—	HYDRANT
IP	—	IRON PIN
LA	—	LANE
LWS	—	LONG WATER SERVICE
MAC	—	MACADAM
MH	—	MANHOLE
MJ	—	MECHANICAL JOINT
NC	—	NETWORK CABLE
OE	—	OVERHEAD ELECTRICAL
OT	—	OVERHEAD TELEPHONE
ℙ	—	PROPERTY LINE
PM	—	PIPELINE MARKER
PC	—	POINT OF CURVE
PI	—	POINT OF INTERSECTION
POB	—	POINT OF BEGINNING
POE	—	POINT OF ENDING
POL	—	POINT ON LINE
PT	—	POINT OF TANGENT
PVC	—	POINT OF VERTICAL CURVE
PVT	—	POINT OF VERTICAL TANGENT
RD	—	ROAD
RJ	—	RESTRAINED JOINT
RTE	—	ROUTE
RW	—	RAW WATER
S	—	SANITARY SEWER
SD	—	STORM DRAIN
SS	—	STORM SEWER
ST	—	STREET
SWL	—	SINGLE WHITE (PAINT LINE)
SVS	—	SHORT WATER SERVICE
TRV	—	SURVEY TRAVERSE POINT
UGE	—	UNDERGROUND ELECTRIC
UGT	—	UNDERGROUND TELEPHONE
W	—	WATER
WARG	—	WEDGE ACTION RETAINING GLAND
WCB	—	WATER CURB BOX
WS	—	WATER SERVICE
WV	—	WATER VALVE

GENERAL ABBREVIATIONS

CLR	—	CLEARANCE
C	—	CENTERLINE
CMU	—	CONCRETE MASONRY UNIT
DIA	—	DIAMETER
EC	—	ELECTRICAL CONTRACT
EL or ELEV	—	ELEVATION
EX	—	EXISTING
FT	—	FOOT OR FEET
GC	—	GENERAL CONTRACT
ID	—	INSIDE DIAMETER
INV	—	INVERT
MAX	—	MAXIMUM
MC	—	MINIMUM
MIN	—	MINIMUM
NA	—	NOT APPLICABLE
NTS	—	NOT TO SCALE
OD	—	OUTSIDE DIAMETER
PC	—	PLUMBING CONTRACT
PL	—	PLATE
SHT	—	SHEET
SQ	—	SQUARE
STA	—	STATION
TYP	—	TYPICAL
W	—	WATER
WW	—	WASTEWATER

MATERIAL ABBREVIATIONS

AL	—	ALUMINUM
ACP	—	ASBESTOS CEMENT PIPE
CI	—	CAST IRON
CIP	—	CAST IRON PIPE
CISP	—	CAST IRON SOIL PIPE
CMP	—	CORRUGATED METAL PIPE
CPVC	—	CHLORINATED POLYVINYL CHLORIDE PIPE
COP	—	COPPER
DI	—	DUCTILE IRON
DIP	—	DUCTILE IRON PIPE
FRP	—	FIBERGLASS REINFORCED PLASTIC
GI	—	GALVANIZED IRON
GLDIP	—	GLASS LINED DUCTILE IRON PIPE
HES	—	HIGH EARLY STRENGTH
HDPE	—	HIGH DENSITY POLYETHYLENE
PCCP	—	PRESTRESSED CONCRETE CYLINDER PIPE
PEX	—	CROSS-LINKED POLYETHYLENE
PVC	—	POLYVINYL CHLORIDE PIPE
RCP	—	REINFORCED CONCRETE PIPE
RCCP	—	REINFORCED CONCRETE CYLINDER PIPE
SS	—	STAINLESS STEEL
STL	—	STEEL

EXISTING LINE WORK

	BITUMINOUS ROAD SURFACE AND DRIVES
	CABLE TELEVISION LINE
	CENTER LINE
	CONCRETE SIDEWALK OR RETAINING WALL
	DITCH, STREAM OR SWALE
	FENCE
	FIVE FOOT CONTOUR INTERVAL
	ONE FOOT CONTOUR INTERVAL
	GAS MAIN AND VALVE
	GRAVEL OR EARTH DRIVES
	OVERHEAD ELECTRIC LINE
	OVERHEAD TELEPHONE LINE
	PROPERTY LINE
	RIGHT-OF-WAY LINE
	SANITARY FORCE MAIN
	SANITARY SEWER MAIN AND MANHOLE
	STORM SEWER AND INLET
	UNDERGROUND ELECTRIC CABLE
	UNDERGROUND TELEPHONE CABLE
	WATER MAIN AND VALVE
	WETLANDS
	WOOD OR VEGETATION LINE
	100-YEAR FLOODPLAIN
	REGULATORY FLOODWAY

CIVIL/SITE SYMBOLS

	AIR RELEASE MANHOLE
	BENCH MARK
	BORING
	BUTTERFLY VALVE AND VALVE BOX
	CATCH BASIN/INLET
	CHECK VALVE
	CONTROL POINT
	EXISTING GAS VALVE
	EXISTING GAS CURB BOX
	GATE VALVE AND VALVE BOX
	HYDRANT
	LIGHT
	MANHOLE
	SIGN
	SIGNAL
	TELEPHONE OR ELECTRIC POLE
	TEST PIT
	TREES, BUSHES, AND SHRUBS
	VENT
	WATER CURB BOX
	EXISTING WATER VALVE
	1 1/2\"/>
	LINESTOP

PROPOSED LINE WORK

	PROPOSED PIPE (4\"/>
	TEMP. CONSTRUCTION EASEMENT LINE

E&S LINE WORK

	DOUBLE SILT FENCE - HEIGHT
	LIMIT OF DISTURBANCE
	SOIL TYPE BOUNDARY LINE
	SOIL TYPE DESIGNATION
	EROSION CONTROL MATTING
	ROCK CONSTRUCTION ENTRANCE
	INLET PROTECTION
	SEDIMENT TRAP
	TEMPORARY DIVERSION CHANNEL
	ROCK FILTER

LINE COMPOSITION

	NEW FACILITIES SHOWN WITH HEAVIER AND BOLDER LINE WORK AND CALLOUTS IN VERTICAL TEXT.
	EXISTING FACILITIES SHOWN WITH LIGHT LINE WORK WITH CALLOUTS IN ITALICIZED TEXT.
	PROPOSED WORK SHOWN ON ADJOINING SHEET

LIST OF KNOWN UTILITY OWNERS

BUCKEYE PARTNERS FIVE TEK PARK 9999 HAMILTON BOULEVARD BREININGVILLE, PA 18031 DAVE JONES DAJONES@BUCKEYE.COM (610) 904-4000	SERVICE ELECTRIC CABLE TV, INC. 2260 AVENUE A LVP 1 BETHLEHEM, PA 18017 RICH PERICH RPERICH@SECTV.COM (610) 865-4100
CITY OF ALLENTOWN DPW BUREAU OF ENGINEERING 641 S. 10TH STREET ALLENTOWN, PA 18103 ADAM FISHER ADAM.FISHER@ALLENTOWNPA.GOV (610) 457-7583	UG UTILITIES, INC. 2121 CITY LINE ROAD BETHLEHEM, PA 18017 TAREK SAYEGH TSAYEGH1@UGI.COM (610) 866-0951
FRONTIER COMMUNICATIONS OF PA, INC. 300 E LAIRD STREET WILKES BARRE, PA 18702 MICHAEL NAVICH MICHAEL.NAVICH@FTR.COM (570) 266-4002	VERIZON BUSINESS FORMERLY MCI 400 INTERNATIONAL PARKWAY RICHARDSON, TX 75081 DEAN BOYERS INVESTIGATIONS@VERIZON.COM (972) 7294-762
LEHIGH COUNTY AUTHORITY 1053 SPRUCE ROAD PO BOX 3348 ALLENTOWN, PA 18106 JASON PETERS JASONPETERS@LEHIGHCOUNTYAUTHORITY.ORG (610) 396-1444	VERIZON PENNSYLVANIA, LLC. 1050 VIRGINIA DRIVE FORT WASHINGTON, PA 19034 LAURA LIPPINCOTT LAURAJLIPPINCOTT@ONE.VERIZON.COM (215) 263-0890
PPL ELECTRIC UTILITIES CORPORATION 502 NEW MARKET STREET WILKES BARRE, PA 18702 MARK SANTAYANA MCSANTAYANA@PPLWEB.COM (570) 821-3800	ZAYO BANDWIDTH FORMERLY PPL TELECOM LLC 1060 HARDEES DRIVE UNIT H ABERDEEN, MD 21001 GEORGE HUSS GEORGE.HUSS@ZAYO.COM (410)-272-3535
SALISBURY TOWNSHIP 3000 S PIKE AVENUE ALLENTOWN, PA 18103 JOHN ANDREAS JANDREAS@SALISBURYTOWNSHIPPA.ORG (610) 797-4000	ANY BORINGS, SOUNDINGS, TEST PITS, SUBSURFACE CONDITIONS AND LOCATIONS OF AND NATURE OF EXISTING UNDERGROUND STRUCTURES SHOWN OR INDICATED ON THESE DRAWINGS ARE FOR THE INFORMATION OF THE OWNER AND IN NO EVENT IS THIS INFORMATION TO BE CONSIDERED AS PART OF THE CONTRACT. SEE PROJECT MANUAL.



NOTICE  
GANNETT FLEMING, INC. ADVISES THAT IT HAS COMPLIED WITH THE  
PROVISIONS OF THE UNDERGROUND UTILITY LINE PROTECTION LAW,  
ACT 287 OF 1992 AS AMENDED. IN PREPARING THESE DRAWINGS  
REQUIRING EXCAVATION OR DEMOLITION WORK AT SITES WITHIN THE  
COMMONWEALTH OF PENNSYLVANIA, GANNETT FLEMING, INC. DOES  
NOT MAKE ANY REPRESENTATION, WARRANTY, ASSURANCE OR  
GUARANTEE THAT THE INFORMATION RECEIVED PURSUANT TO SAID ACT  
AND REFLECTED ON THESE DRAWINGS IS CORRECT OR ACCURATE.  
BUT IS REFLECTING SAID INFORMATION ON THESE DRAWINGS IN  
ACCORDANCE WITH THE REQUIREMENT OF SUCH ACT. CONTRACTORS  
ARE REMINDED OF THEIR OBLIGATION TO NOTIFY FACILITY OWNERS  
(VIA ONE CALL) AT 1-800-424-1776 OR 412-464-1700 (PITTSBURGH AREA)  
NOT LESS THAN 3 OR MORE THAN 10 WORKING DAYS PRIOR TO  
BEGINNING EXCAVATION.

DATE: 3/2024 BY: J. ZAGOTTI ONE CALL SYSTEM TELEPHONE NUMBER 1-800-242-1776  
GANNETT FLEMING, INC. PROJECT ONE CALL SERIAL NUMBER: 20240082321 & 20240100212

PENNDOT DISTRICT	COUNTY	ROUTE	SECTION	SHEET NO.
5-0	LEHIGH	-	-	2 OF 12
REVISION NUMBER	REVISIONS	DATE	BY	



HARRISBURG, PENNSYLVANIA

LEHIGH COUNTY AUTHORITY - ALLENTOWN DIVISION  
ALLENTOWN, PENNSYLVANIA

CIVIL/SITE SYMBOLS AND ABBREVIATIONS,  
GENERAL NOTES AND LEGENDS

30" AND 36" EAST SIDE  
TRANSMISSION MAIN REPAIRS

DATE DECEMBER 2024	DESIGNED J.R.VL	CADD J.W.Z.	CHECKED E.J.S.	APPROVED M.T.B.	SCALE AS NOTED
JOB NO. 75202	PERMIT SUBMISSION				

FILE PATH: C:\Users\jagall\Documents\GANNETT FLEMING INC\0725204.english\Co\_2\_Transmission\Project Files\Design\EMTR\Wg75204\_M02.dwg  
DATE SAVED: 11/12/2024 10:23 AM BY: jragall DATE PLOTTED: 12/05/2024 11:59 AM

GENERAL NOTES:

- ALL ELEVATIONS REFER TO U.S.G.S. 1988 DATUM UNLESS NOTED OTHERWISE.
- HORIZONTAL CONTROL IS BASED UPON STATE PLANE COORDINATE SYSTEM.
- INFORMATION SHOWN HEREIN IS BASED ON SURVEY PERFORMED BY ARTHUR A. SWALLOW ASSOCIATES, MARCH 2024.
- IT IS ASSUMED THAT LOCATIONS OF PHYSICAL FEATURES, UTILITIES, ETC., FROM INVESTIGATIONS AND FIELD SURVEYS, ARE APPROXIMATE AND THE NATURE OF MATERIALS IS NOT GUARANTEED.
- THE CONTRACTOR SHALL BE REQUIRED TO VERIFY ALL CONDITIONS AND DIMENSIONS OF THE JOB SITE BEFORE PROCEEDING WITH THE WORK AND SHALL MAKE MINOR ADJUSTMENTS AS REQUIRED ON THE JOB, SUCH ADJUSTMENTS ARE TO BE APPROVED BY THE ENGINEER AND THE OWNER.
- LOCATION AND DEPTH OF EXISTING UTILITY LINES INCLUDING SERVICES SHALL BE VERIFIED BY THE CONTRACTOR IN ADVANCE OF THE WATER MAIN CONSTRUCTION. EXTREME CARE SHALL BE EXERCISED WHEN EXCAVATING EXISTING UTILITY LINES. HAND EXCAVATION ONLY WILL BE PERMITTED IN THE VICINITY OF EXISTING PIPES AND/OR CONDUITS, ANY DAMAGE TO UTILITIES SHALL BE REPAIRED BY CONTRACTOR AT NO ADDITIONAL COST TO OWNER.
- THE CONTRACTOR SHALL SUSTAIN IN THEIR PLACES AND PROTECT FROM DIRECT OR INDIRECT INJURY ALL PIPES, CONDUITS, UNDERGROUND TRAFFIC LOOPS, TRACKS, UTILITY POLES, GUIDE RAILS, GUARD POSTS, WALLS, FOUNDATIONS, BUILDINGS, AND OTHER STRUCTURES OR PROPERTY IN THE VICINITY OF HIS WORK, WHETHER ABOVE OR BELOW GROUND, OR THAT MAY APPEAR IN THE TRENCH, PIPES AND UNDERGROUND CONDUITS EXPOSED AS A RESULT OF THE CONTRACTOR'S OPERATIONS SHALL BE ADEQUATELY SUPPORTED ALONG THEIR ENTIRE EXPOSED LENGTHS.
- THE CONTRACTOR SHALL VERIFY LOCATIONS OF PIPELINE, VALVES AND AIR VALVES WITH ENGINEER PRIOR TO THEIR INSTALLATION.
- IN ACCORDANCE WITH PROVISIONS OF ACT NO. 287/187 (AS AMENDED), THE CONTRACTOR SHALL NOTIFY EACH USER (AS DEFINED IN THE ACT) A MINIMUM OF THREE WORKING DAYS IN ADVANCE OF THE TIME HE INTENDS TO BEGIN EXCAVATION OPERATIONS IN VICINITY OF THE USER'S LINES.
- THE CONTRACTOR SHALL EXERCISE SPECIAL CARE WHEN WORKING IN RIGHT OF WAYS SO AS NOT TO DAMAGE TREES AND SHRUBS THAT ARE TO BE MAINTAINED, ALL SIGNS, MAILBOXES, FENCES, LAWNS, SHRUBS, HEDGES, TREES, OTHER LANDSCAPING, CURBS, DRIVEWAYS, ETC., DISTURBED DURING CONSTRUCTION SHALL BE REPLACED IN KIND AT NO ADDITIONAL COST TO THE OWNER.
- MAINTAIN MINIMUM 18" VERTICAL SEPARATION BETWEEN TRANSVERSE CROSSING OF WATER MAIN AND SEWER LINE.
- ALL EROSION AND SEDIMENTATION CONTROL FACILITIES SHALL BE CONSTRUCTED AND MAINTAINED IN ACCORDANCE WITH THE PENNSYLVANIA EROSION AND SEDIMENTATION POLLUTION CONTROL MANUAL AND THE EROSION AND SEDIMENTATION CONTROL PLAN(S) PREPARED FOR THIS PROJECT.
- AT POINTS OF CONNECTION, CONTRACTOR SHALL EXPOSE EXISTING WATER MAINS TO VERIFY LOCATION, GEOMETRY, AND MATERIAL REQUIREMENTS PRIOR TO ORDERING MATERIALS OR STARTING CONSTRUCTION OF ANY MAIN CONNECTING THERETO.
- FIRE HYDRANT INSTALLATIONS INDICATED ON THE DRAWINGS ARE APPROXIMATE. OWNER WILL PROVIDE EXACT LOCATION DURING CONSTRUCTION.
- WATER SYSTEM CONSTRUCTION IS SUBJECT TO INSPECTION BY LCA. CONTACT LCA AT (610) 398-2503 TO SCHEDULE AN INSPECTION A MINIMUM OF THREE (3) DAYS PRIOR TO THE START OF WORK. ONLY LCA PERSONNEL SHALL OPERATE VALVES IN THE WATER SYSTEM.
- SEPARATION BETWEEN WATER LINES AND SEWERS: (1) PARALLEL, A MINIMUM HORIZONTAL SEPARATION OF 10' SHALL BE MAINTAINED BETWEEN A WATER LINE AND SANITARY OR STORM SEWERS, WHERE LCA APPROVES AN EXCEPTION TO THIS, THE WATER LINE MAY BE INSTALLED TO WITHIN 5' OF A SEWER IF THE BOTTOM OF THE WATER LINE IS LAID SO THAT ITS ELEVATION IS A MINIMUM OF 18" ABOVE THE TOP OF THE SEWER LINE AND IN A SEPARATE TRENCH OR ON AN UNDISTURBED EARTH SHELF, (2) CROSSINGS: WHEN A WATER LINE CROSSES A SANITARY OR STORM SEWER, THE BOTTOM OF THE WATER LINE SHALL BE MAINTAINED A MINIMUM OF 18" ABOVE THE TOP OF THE SEWER AND A FULL LENGTH OF WATER PIPE SHALL BE CENTERED ON THE CROSSING, WHERE LCA APPROVES AN EXCEPTION TO THIS FOR THE CROSSING OF A GRAVITY SEWER, A MINIMUM OF 5' SEPARATION SHALL BE MAINTAINED, THE SEWER SHALL BE CONSTRUCTED WITH WATERTIGHT JOINTS, AND THE WATER LINE SHALL BE ENCASED IN CONCRETE FOR 10' ON EITHER SIDE OF THE CROSSING UNLESS CROSSING ABOVE A STORM SEWER OR BELOW A STORM SEWER WITH GREATER THAN 18" SEPARATION, WATER LINE FITTINGS AND VALVES SHALL NOT BE ENCASED IN CONCRETE, SEWERS SHALL BE ADEQUATELY SUPPORTED TO PREVENT ANY EXCESS DEFLECTION OF THE JOINTS AND THE SETTLING ON AND BREAKING OF THE WATER LINE.
- A 10' MINIMUM HORIZONTAL SEPARATION SHALL BE MAINTAINED BETWEEN WATER LINES AND TREE PLANTING.
- ALL WATER LINES SHALL HAVE A MINIMUM OF 4' COVER.
- ALL WATER LINES SHALL BE DUCTILE IRON PIPE CLASS 52, UNLESS OTHERWISE NOTED.
- MEGALUGS SHALL BE USED TO RESTRAIN MECHANICAL JOINT FITTINGS AND FIELD LOCK GASKETS TO RESTRAIN PUSH-ON JOINTS WITHIN 40' OF BOTH HORIZONTAL AND VERTICAL BENDS, TEES AND CROSSES IN WATER LINES 12" IN DIAMETER AND SMALLER.

GENERAL NOTES CONT'D:

- VALVES IN THE EXISTING WATER SYSTEM MAY NOT PASS A PRESSURE TEST AS REQUIRED BY LCA. IF THE CONTRACTOR HAS CONNECTED HIS WATER LINE TO THE EXISTING SYSTEM AND THE PRESSURE TEST FAILS, LCA MAY AT ITS OPTION, REQUIRE THE CONTRACTOR TO DISCONNECT THE TWO LINES, AND TEMPORARILY BLOCK AND PRESSURE TEST THE NEW WATER LINE SEPARATELY TO ASSURE LCA THAT THE NEW WATER LINE PASSES THE PRESSURE TEST.
- EXISTING SYSTEM VALVES MAY HAVE VARIOUS DEGREES OF LEAKAGE, CONTRACTOR SHALL NOT ASSUME DRY CONDITIONS AT CONNECTIONS.
- SET ALL STRUCTURES, BOXES, MANHOLES, ETC., TO GRADE PRIOR TO ROAD SURFACE OVERLAY.
- IF SEVERAL SECTIONS OF WATER MAIN THAT CAN BE ISOLATED BY VALVING ARE TESTED SIMULTANEOUSLY, THEIR TOTAL LEAKAGE WILL BE BASED ON THE ALLOWABLE LEAKAGE OF THE SHORTEST SEGMENT OF MAIN THAT CAN BE ISOLATED.
- WHERE A SIDEWALK ABUTS CURBING, INSTALL FIRE HYDRANT WITH PUMPER NOZZLE FLUSH WITH THE BACK OF CURB.
- THE CONTRACTOR MUST RESTRICT HIS WORK TO THE RIGHT-OF-WAY LINES, EXCEPT WHERE A TEMPORARY CONSTRUCTION EASEMENT IS PROVIDED.
- THE CONTRACTOR WILL BE RESPONSIBLE FOR ALL SURFACE RESTORATION AS INDICATED ON THE PLANS.
- NO BUSH OR TREE SHALL BE DUG OUT WITHOUT THE APPROVAL OF THE PROPERTY OWNER, WHERE APPROVAL IS OBTAINED, THE CONTRACTOR SHALL TEMPORARILY REMOVE AND PROTECT BUSHES AND SMALL TREES WHERE THEY WILL BE DAMAGED DURING CONSTRUCTION, AND HE SHALL REPLANT THEM AFTER HIS WORK HAS PROGRESSED BEYOND THAT LOCATION.
- ALL WATER LINES MUST BE SURVEY STAKED PRIOR TO CONSTRUCTION, WITH STAKES OR NAILS PROVIDED AT INTERVALS OF 50 FEET, AS WELL AS AT ALL FITTING LOCATIONS AND UTILITY CROSSINGS, STAKES SHALL BE MARKED WITH WRITTEN ELEVATIONS FOR BOTTOM OF WATER PIPE (INCLUDES BOTTOM OF OTHER UTILITY PIPE ELEVATIONS AND PIPE SIZE AT ALL UTILITY CROSSINGS TO VERIFY CLEARANCE), FIRE HYDRANTS AND WATER SERVICE CURB STOPS MUST ALSO BE FIELD STAKED AND ELEVATIONS INDICATING TOP-OF-CURB OR FINISHED GRADE SHOWN ON THE PLANS.
- ANY GRANITE CURBING SHALL BE PROTECTED OR REMOVED/PRESERVED AND REPLACED AS NECESSARY.
- THE INSTALLATION AND USE OF INSERTION VALVES AND LINE STOPS OTHER THAN WHAT IS SHOWN ON PLANS REQUIRES PERMISSION FROM ENGINEER OR OWNER.
- CONTRACTOR TO PROVIDE OWNER WITH A SCHEDULE A MINIMUM OF FIVE (5) WORKING DAYS IN ADVANCE OF ANY SHUT DOWNS INCLUDING AFFECTED WATER SERVICES.
- LEAK NAMING CONVENTIONS REFERENCED FROM NOVEMBER 2022 SMARTBALL INSPECTION REPORT.
- DUE TO THE PROXIMITY OF THE PROJECT TO KNOWN OCCURRENCES OF THE NORTHERN RED-BELLIED TURTLE, NESTING AREAS FOR THE NORTHERN RED-BELLIED TURTLE COULD BE PRESENT WITHIN THE PROPOSED DISTURBANCE AREA, THEREFORE, IT IS RECOMMENDED THAT NO CONSTRUCTION BE CONDUCTED DURING THE TURTLE NESTING AND HATCHING SEASON, MAY 15TH TO OCTOBER 15TH, THIS IS FOR SITES 2, 3 AND 4 ONLY.
- IF CONSTRUCTION IS DURING THIS PERIOD IS REQUIRED, DOUBLE SILT FENCE SHALL BE INSTALLED AROUND THE PERIMETER OF THE DISTURBED AREA AS SHOWN ON THE SITE PLANS.
- IF ANY CONSTRUCTION WILL OCCUR DURING THE NESTING AND HATCHING SEASON, THEN THE FOLLOWING MEASURES WILL BE NECESSARY IN ORDER TO AVOID IMPACTS TO THE RED-BELLIED TURTLES DURING THE CONSTRUCTION OF THIS PROJECT:
  - A SILT FENCE BARRIER SHOULD BE PLACED AT THE EDGE OF THE PROPOSED AREA OF DISTURBANCE, IN BETWEEN THE WATERWAY AND THE WORK AREA, TO PREVENT TURTLES FROM ACCESSING ACTIVE WORK ZONES IN THE SEGMENTS THAT WERE DETERMINED TO BE POTENTIAL HABITAT, THIS FENCE SHOULD BE INSTALLED DURING THE INACTIVE PERIOD OF THE RED-BELLIED TURTLE (OCTOBER 15 - MAY 15) SO THAT ACTIVE TURTLES OR THEIR NESTS DO NOT GET TRAPPED IN THE WORK ZONE, THE FENCE SHOULD BE INSPECTED AND CLEARED BY A QUALIFIED NORTHERN RED-BELLIED COOTER SURVEYOR PRIOR TO CONSTRUCTION, PLEASE NOTE THAT SILK SOCKS DO NOT PROVIDE A SUFFICIENT BARRIER TO TURTLE MOVEMENTS, A FENCE MUST BE USED AND BURIED INTO THE SUBSTRATE TO PREVENT ACCESS.
  - ANY TURTLE FOUND ON SITE SHOULD BE PHOTOGRAPHED AND A QUALIFIED NORTHERN RED-BELLIED TURTLE BIOLOGIST SHOULD BE CONTACTED TO RELOCATE TO THE NEAREST AQUATIC HABITAT. ADDITIONALLY, THE PFBC MUST BE CONTACTED WITHIN 48 HOURS OF THE FIND.

LEVEE GENERAL NOTES:

- PRIOR TO COMMENCEMENT OF ANY WORK AT SITE 4, (AT LEAST 15 DAYS IN ADVANCE OF ANY EXCAVATION, PIPE INSTALLATION, OR LEVEE RESTORATION) ON FLOOD CONTROL LANDS, AND IMMEDIATELY UPON COMPLETION, WRITTEN NOTICE MUST BE GIVEN TO:

ROBERT YOUHAS, PWS  
REGULATORY BRANCH  
U.S. ARMY CORPS OF ENGINEERS - PHILADELPHIA DISTRICT  
1650 ARCH STREET, 5TH FLOOR  
PHILADELPHIA, PA 19103-2004  
(215) 656-6729 (OFFICE)  
(267) 854-2049 (CELL)  
ROBERT.YOUHAS@USACE.ARMY.MIL

ALONG WITH THE WRITTEN NOTICE, THE CONSTRUCTION CONTRACTOR'S POINT OF CONTACT, AND A SCHEDULE CONTAINING CONSTRUCTION ACTIVITIES SUCH AS ANY EXCAVATION, DRILLING, LEVEE RESTORATION OR BACKFILLING ON FLOOD CONTROL LANDS SHALL BE SUBMITTED. INVITE CORPS REPRESENTATIVE TO THE RE-CONSTRUCTION MEETING, A CORPS REPRESENTATIVE WILL VISIT THE SITE DURING EXCAVATION, BACKFILLING AND LEVEE RESTORATION ACTIVITIES.
- UNDERGROUND UTILITY LINES OF ANY TYPE THAT CROSS THE LEVEE SHALL HAVE MARKERS PLACED ON THE SURFACE TO INDICATE LOCATION, TYPE, AND USAGE OF THE LINE.
- COMPLY WITH APPLICABLE FEDERAL, STATE AND LOCAL ENVIRONMENTAL REGULATIONS.
- NO EQUIPMENT OR MATERIALS MAY BE STORED OR STOCKPILED WITHIN 15 FEET OF THE LEVEE TOE, FLOODWALL, OR ANY OTHER FLOOD PROTECTION PROJECT FEATURES WITHOUT PRIOR CONSENT FROM THE CORPS.
- ANY DAMAGE TO FEDERAL FLOOD CONTROL STRUCTURES RESULTING FROM THIS PROPOSED CONSTRUCTION SHALL BE REPORTED TO THE CORPS REPRESENTATIVE FOR THIS PROJECT, AND REPAIRED TO THEIR SATISFACTION.
- ALL DISTURBED AREAS SHALL BE RESTORED AND FLOOD CONTROL LANDS SHOULD BE CLEARED OF ALL MATERIALS AND DEBRIS UPON COMPLETION OF WORK, TEMPORARY SEDIMENT CONTROL FEATURES SHALL BE REMOVED, NEWLY SEEDED AREAS THAT ARE DISTURBED SHOULD BE RESEEDDED.
- THE CONTRACTOR SHALL SUBMIT A FLOOD RESPONSE PLAN FOR USACE APPROVAL. SUBMIT A DETAILED PLAN FOR MANAGING FLOOD EVENTS, OUTLINING STEPS FOR SECURING THE EXCAVATION SITE IN THE EVENT OF RISING WATER OR FLOOD FORECASTS. INCLUDE MEASURES FOR STOCKPILING MATERIALS FOR EMERGENCY BACKFILLING, PROVIDING PUMPS FOR DEWATERING, ESTABLISHING NOTIFICATION PROCEDURES, AND ENSURING THAT ALL EQUIPMENT IS SECURED OR REMOVED.

PENNDOT DISTRICT	COUNTY	ROUTE	SECTION	SHEET No.	
50	LEHIGH	-	-	3 OF 12	
-					
REVISION NUMBER	REVISIONS			DATE	BY

 HARRISBURG, PENNSYLVANIA					
LEHIGH COUNTY AUTHORITY - ALLENTOWN DIVISION ALLENTOWN, PENNSYLVANIA					
CIVIL/SITE GENERAL NOTES					
30" AND 36" EAST SIDE TRANSMISSION MAIN REPAIRS					
DATE DECEMBER 2024	DESIGNED J.R.V.	CADD J.W.Z.	CHECKED E.J.S.	APPROVED M.T.B.	SCALE AS NOTED
JOB NO. 75202		PERMIT SUBMISSION			

FILE PATH: C:\Users\jagott\Documents\GANNETT FLEMING\2024\12\20241220\1220241220.dwg  
DATE SAVED: 12/20/2024 11:29 AM BY: JAGOTT DATE PLOTTED: 12/20/2024 11:29 AM

NOTICE  
GANNETT FLEMING, INC. ADVISES THAT IT HAS COMPLIED WITH THE PROVISIONS OF THE UNDERGROUND UTILITY LINE PROTECTION LAW, ACT 207 OF 1974 AS AMENDED. IN PREPARING THESE DRAWINGS REQUIRING EXCAVATION OR DEMOLITION WORK AT SITES WITHIN THE COMMONWEALTH OF PENNSYLVANIA, GANNETT FLEMING, INC. DOES NOT MAKE ANY REPRESENTATION, WARRANTY, ASSURANCE OR GUARANTEE THAT THE INFORMATION RECEIVED PURSUANT TO SAID ACT AND REFLECTED ON THESE DRAWINGS IS CORRECT OR ACCURATE, BUT IS REFLECTING SAID INFORMATION ON THESE DRAWINGS IN ACCORDANCE WITH THE REQUIREMENT OF SUCH ACT. CONTRACTORS ARE REMINDED OF THEIR OBLIGATION TO NOTIFY FACILITY OWNERS(S) VIA ONE CALLS AT 1-800-661-7776 OR 412-464-7100 (PITTSBURGH AREA) NOT LESS THAN 3 OR MORE THAN 10 WORKING DAYS PRIOR TO BEGINNING EXCAVATION.



DATE: 3/2024 BY: J. ZAGOTTI  
GANNETT FLEMING, INC.

ONE CALL SYSTEM TELEPHONE NUMBER: 1-800-242-1776  
PROJECT ONE CALL SERIAL NUMBER: 20240082321 & 20240100212

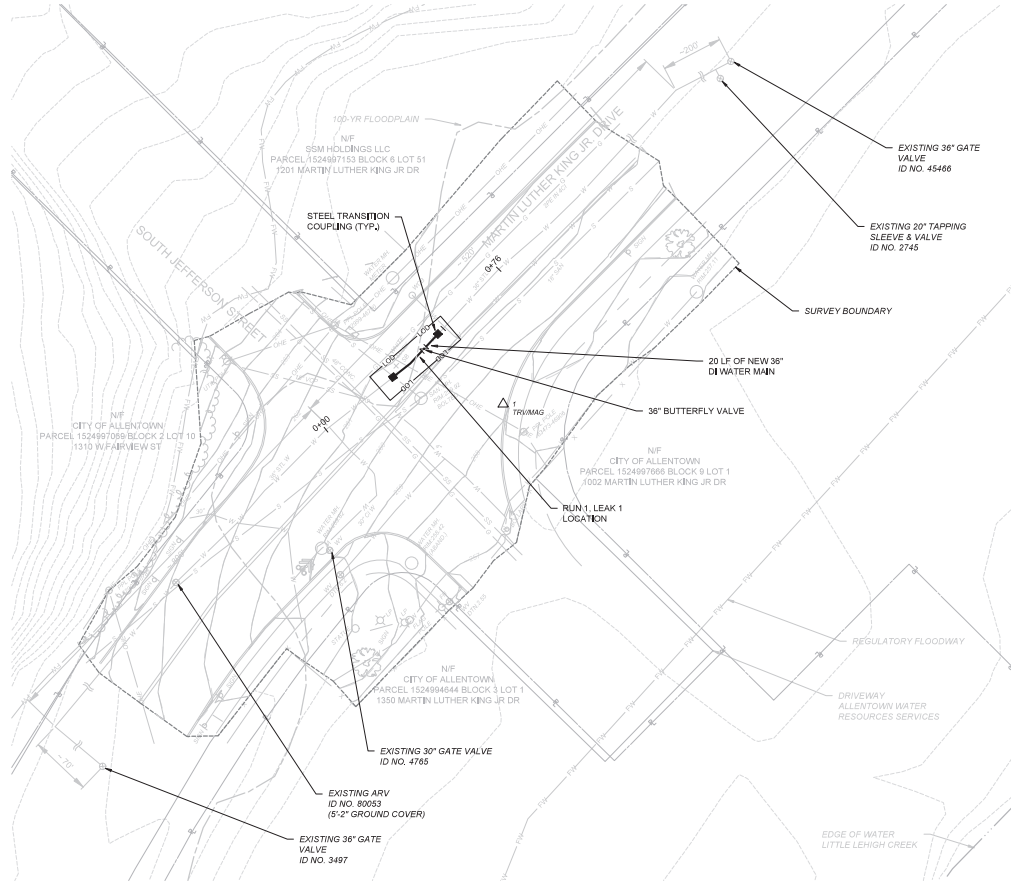

### PLAN

SCALE: 1" = 20'

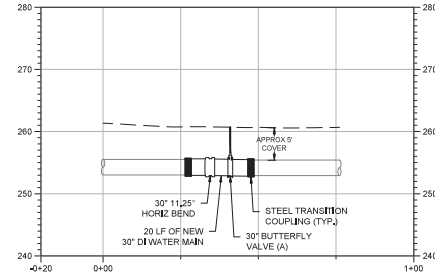

### RUN 1, LEAK 1 PROFILE

SCALE: HORIZ. 1" = 20'

VERT. 1" = 10'



PENNDOT DISTRICT	COUNTY	ROUTE	SECTION	SHEET No.
5-0	LEHIGH	-	-	4 OF 12
REVISION NUMBER	REVISIONS	DATE	BY	

### SHEET NOTES

- EXISTING TOPOGRAPHY IS BASED ON FIELD RUN SURVEY COMPLETED BY AASA LAND SURVEYORS, DATED FEBRUARY 2024, AND AVAILABLE GIS PLANIMETRIC MAPPING. THE COORDINATES SHOWN ARE BASED ON PENNSYLVANIA STATE REFERENCE SYSTEMS NAD '83 (ADJUSTED 2011). ALL VERTICAL CONTROLS ARE BASED ON NAVD '88.
- THE TRANSMISSION MAIN REPLACEMENT LOCATION IS BASED ON LEAK LOCATIONS DESCRIBED IN THE 2022 SMARTBALL INSPECTION REPORT AND ARE CONSIDERED APPROXIMATE. THE CONTRACTOR SHALL BE RESPONSIBLE FOR IDENTIFYING THE ACTUAL LEAK LOCATION IN THE FIELD PRIOR TO REPAIRS. A MINIMUM OF 10 LINEAR FEET OF TRANSMISSION MAIN SHALL BE REPLACED ON BOTH SIDES OF THE LEAK.
- THE CONTRACTOR SHALL UTILIZE DUCTILE IRON PIPE JOINT AND COUPLING DEFLECTIONS, AS REQUIRED, TO REPLACE THE LEAKING PIPE SECTIONS. SEE SECTION 02510 FOR MAXIMUM ALLOWABLE DEFLECTIONS.

### HORIZONTAL & VERTICAL CONTROL

POINT #	DESCRIPTION	NORTHING	EASTING	ELEVATION
1	TRV MAG	457912.63	2598650.30	358.25
2	TRV NS	458069.90	2598825.16	358.30

### VALVE CLOSURES:

- 36" GV #3497
- 30" GV #4765
- 20" TAPPING SLEEVE #2745
- 36" GV #45466



HARRISBURG, PENNSYLVANIA

LEHIGH COUNTY AUTHORITY - ALLENTOWN DIVISION  
ALLENTOWN, PENNSYLVANIA

### SITE 1 TRANSMISSION MAIN PLAN

### 30" AND 36" EAST SIDE TRANSMISSION MAIN REPAIRS

DATE	DESIGNED	CADD	CHECKED	APPROVED	SCALE
NOVEMBER 2024	J.R.W.	J.W.Z.	E.J.S.	M.T.B.	AS NOTED
JOB No. 75202	PERMIT SUBMISSION				

© GANNETT FLEMING, INC. 2024

HORIZONTAL & VERTICAL CONTROL				
POINT #	DESCRIPTION	NORTHING	EASTING	ELEVATION
3	TRV MAG	469068.40	2603251.52	251.38
4	TRV MAG	469265.49	2603401.94	249.29

PENNDOT DISTRICT	COUNTY	ROUTE	SECTION	SHEET No.
5-0	LEHIGH	-	-	5 OF 12
-				
REVISION NUMBER	REVISIONS			DATE BY

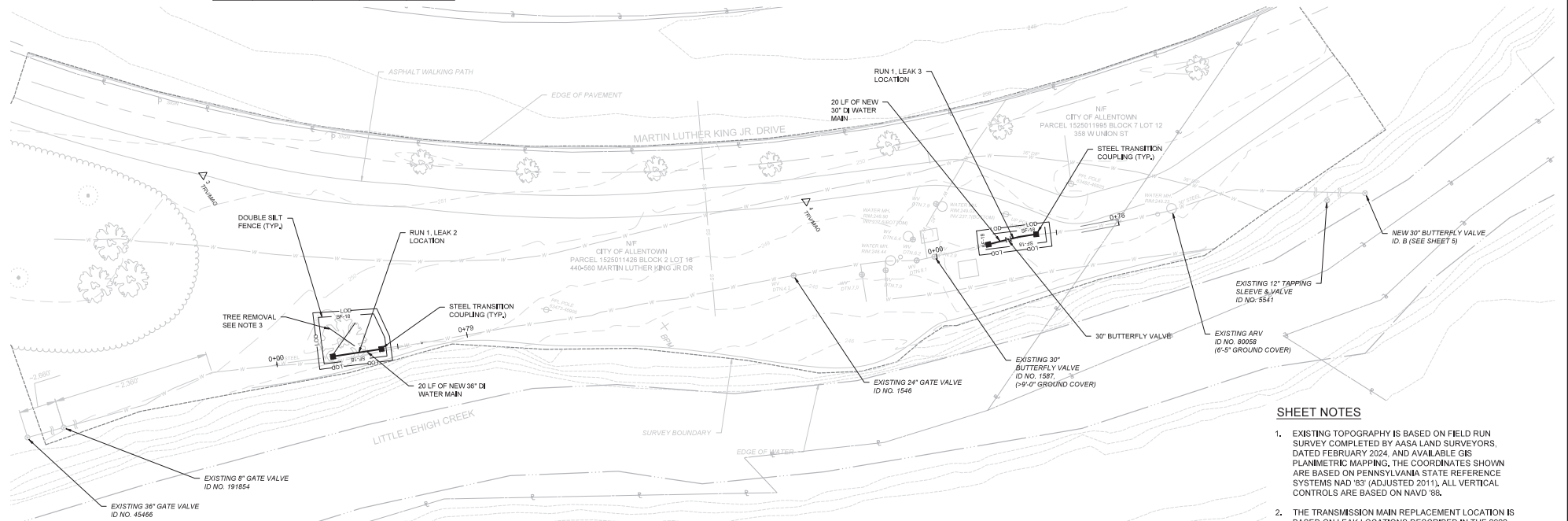

#### VALVE CLOSURES (LEAK 2):

1. 36" GV #45466
2. 8" GV #191854
3. 24" GV #1546

#### PLAN

SCALE: 1" = 20'



#### VALVE CLOSURES (LEAK 3):

1. 30" BV #1587
2. 12" TAPPING SLEEVE #5541
3. 30" NEW BV B (SEE SHEET 5)

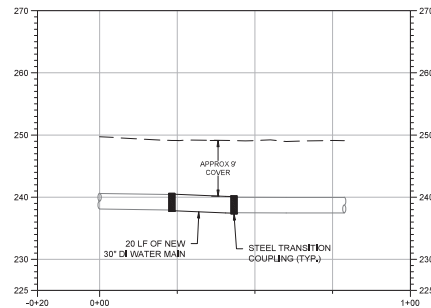

#### RUN 1, LEAK 2 PROFILE

SCALE: HORIZ. 1" = 20'  
VERT. 1" = 10'

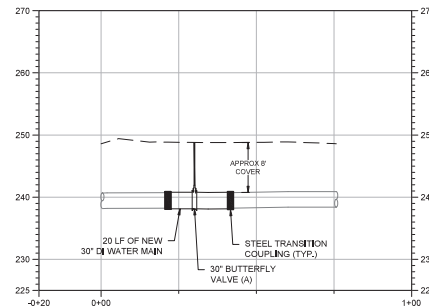

#### RUN 1, LEAK 3 PROFILE

SCALE: HORIZ. 1" = 20'  
VERT. 1" = 10'



#### SHEET NOTES

1. EXISTING TOPOGRAPHY IS BASED ON FIELD RUN SURVEY COMPLETED BY AASA LAND SURVEYORS, DATED FEBRUARY 2024. AND AVAILABLE GIS PLANIMETRIC MAPPING. THE COORDINATES SHOWN ARE BASED ON PENNSYLVANIA STATE REFERENCE SYSTEMS NAD '83 (ADJUSTED 2011). ALL VERTICAL CONTROLS ARE BASED ON NAVD '88.
2. THE TRANSMISSION MAIN REPLACEMENT LOCATION IS BASED ON LEAK LOCATIONS DESCRIBED IN THE 2022 SMARTBALL INSPECTION REPORT AND ARE CONSIDERED APPROXIMATE. THE CONTRACTOR SHALL BE RESPONSIBLE FOR IDENTIFYING THE ACTUAL LEAK LOCATION IN THE FIELD PRIOR TO REPAIRS. A MINIMUM OF 10 LINEAR FEET OF TRANSMISSION MAIN SHALL BE REPLACED ON BOTH SIDES OF THE LEAK.
3. THE CONTRACTOR SHALL OBTAIN ALL APPROVALS AND PERMITS REQUIRED FOR TREE REMOVAL, INCLUDING COORDINATION WITH THE CITY ARBORIST AS REQUIRED.
4. ALL WORK ON THIS SHEET IS WITHIN THE REGULATORY FLOODWAY.
5. THE CONTRACTOR SHALL UTILIZE DUCTILE IRON PIPE JOINT AND COUPLING DEFLECTIONS, AS REQUIRED, TO REPLACE THE LEAKING PIPE SECTIONS. SEE SECTION 02510 FOR MAXIMUM ALLOWABLE DEFLECTIONS.



HARRISBURG, PENNSYLVANIA  
LEHIGH COUNTY AUTHORITY - ALLENTOWN DIVISION  
ALLENTOWN, PENNSYLVANIA

#### SITE 2 TRANSMISSION MAIN PLAN

#### 30" AND 36" EAST SIDE TRANSMISSION MAIN REPAIRS

TRANSMISSION MAIN REPAIRS					
DATE	DESIGNED	CADD	CHECKED	APPROVED	SCALE
NOVEMBER 2024	J.R.W.	J.W.Z.	E.J.S.	M.T.B.	AS NOTED
JOB No. 75202		PERMIT SUBMISSION			

© GANNETT FLEMING, INC. 2024



DATE: 3/2024 BY: J. ZAGOTTI

GANNETT FLEMING, INC.

ONE CALL SYSTEM TELEPHONE NUMBER: 1-800-242-1776  
PROJECT ONE CALL SERIAL NUMBER: 2024082321 & 20240100212



FILE PATH: C:\Users\jagott\Documents\GANNETT FLEMING\2024\2024082321 & 202404100212\2024082321 & 202404100212.dwg  
DATE PLOTTED: 12/02/2024 1:16 PM

DATE: 3/2024 BY: J. ZAGOTTI

GANNETT FLEMING, INC.

ONE CALL SYSTEM TELEPHONE NUMBER: 1-800-242-1776  
PROJECT ONE CALL SERIAL NUMBER: 2024082321 & 202404100212

NOTICE  
GANNETT FLEMING, INC. ADVISES THAT IT HAS COMPLIED WITH THE PROVISIONS OF THE UNDERGROUND UTILITY LINE PROTECTION LAW, ACT 207 OF 1974 AS AMENDED. IN PREPARING THESE DRAWINGS, GANNETT FLEMING, INC. DOES NOT MAKE ANY REPRESENTATION, WARRANTY, ASSURANCE OR GUARANTEE THAT THE INFORMATION RECEIVED PURSUANT TO SAID ACT AND REFLECTED ON THESE DRAWINGS IS CORRECT OR ACCURATE, BUT IS REFLECTING SAID INFORMATION ON THESE DRAWINGS IN ACCORDANCE WITH THE REQUIREMENT OF SUCH ACT. CONTRACTORS ARE REMINDED OF THEIR OBLIGATION TO NOTIFY FACILITY OWNERS) VIA ONE CALL AT 1-800-242-1776 OR 412-464-7100 (PITTSBURGH AREA) NOT LESS THAN 3 OR MORE THAN 10 WORKING DAYS PRIOR TO BEGINNING EXCAVATION.

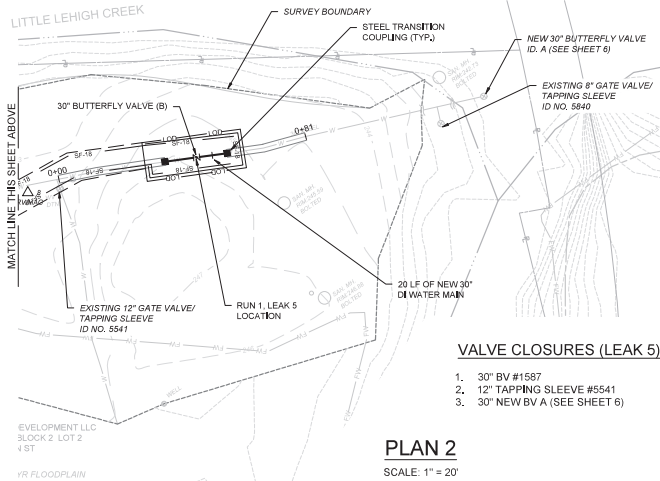

- VALVE CLOSURES (LEAK 5)**
- 30" BV #1587
  - 12" TAPPING SLEEVE #5541
  - 30" NEW BV A (SEE SHEET 6)

**PLAN 2**

SCALE: 1" = 20'

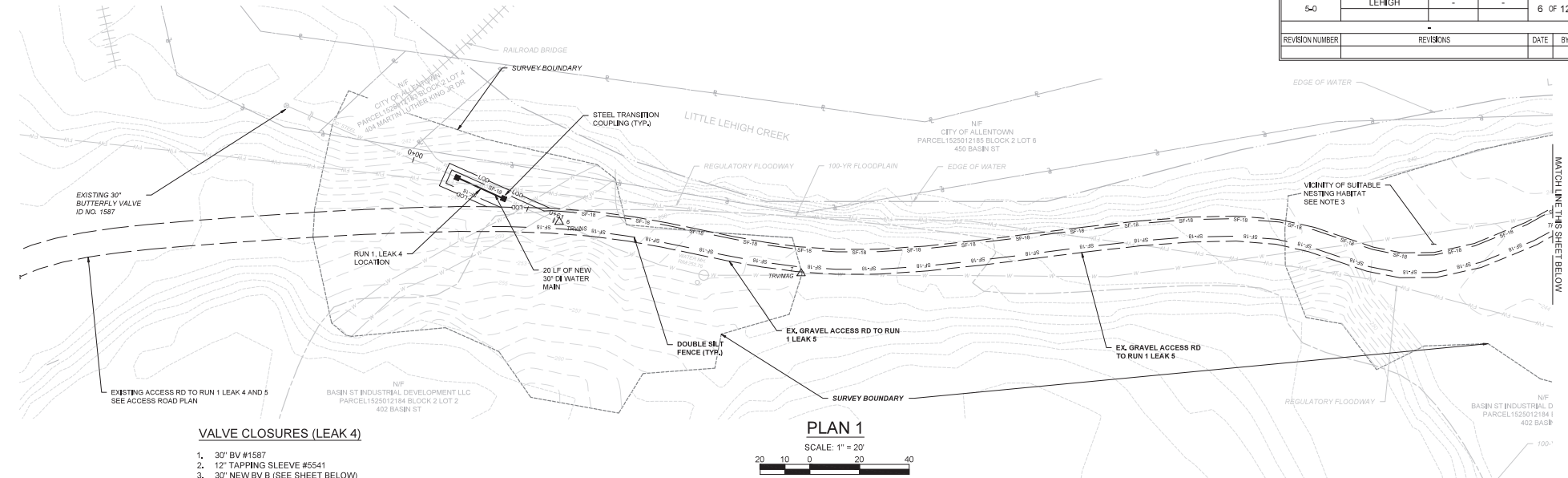

**VALVE CLOSURES (LEAK 4)**

- 30" BV #1587
- 12" TAPPING SLEEVE #5541
- 30" NEW BV B (SEE SHEET BELOW)

**PLAN 1**

SCALE: 1" = 20'

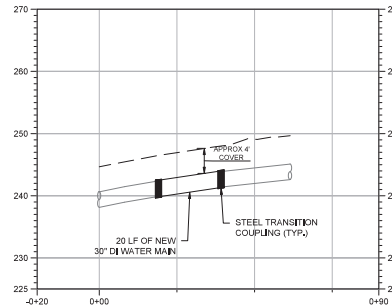

**RUN 1, LEAK 4 PROFILE**

SCALE: HORIZ. 1" = 20'

VERT. 1" = 10'

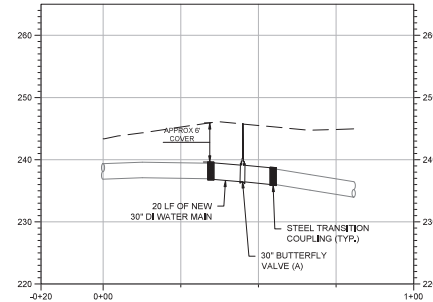

**RUN 1, LEAK 5 PROFILE**

SCALE: HORIZ. 1" = 20'

VERT. 1" = 10'



**SHEET NOTES**

- EXISTING TOPOGRAPHY IS BASED ON FIELD RUN SURVEY COMPLETED BY AASA LAND SURVEYORS, DATED FEBRUARY 2024, AND AVAILABLE GIS PLANIMETRIC MAPPING. THE COORDINATES SHOWN ARE BASED ON PENNSYLVANIA STATE REFERENCE SYSTEMS NAD '83 (ADJUSTED 2011). ALL VERTICAL CONTROLS ARE BASED ON NAVD '88.
- THE TRANSMISSION MAIN REPLACEMENT LOCATION IS BASED ON LEAK LOCATIONS DESCRIBED IN THE 2022 SMARTBALL INSPECTION REPORT AND ARE CONSIDERED APPROXIMATE. THE CONTRACTOR SHALL BE RESPONSIBLE FOR IDENTIFYING THE ACTUAL LEAK LOCATION IN THE FIELD PRIOR TO REPAIRS. A MINIMUM OF 10 LINEAR FEET OF TRANSMISSION MAIN SHALL BE REPLACED ON BOTH SIDES OF THE LEAK.

**HORIZONTAL & VERTICAL CONTROL**

POINT #	DESCRIPTION	NORTHING	EASTING	ELEVATION
5	TRV NS	469793.54	2603975.79	250.57
6	TRV NS	469813.11	2604203.12	249.74
7	TRV MAG	469792.46	2604300.35	253.56
8	TRV MAG	469814.77	2604605.43	243.35



HARRISBURG, PENNSYLVANIA

LEHIGH COUNTY AUTHORITY - ALLENTOWN DIVISION  
ALLENTOWN, PENNSYLVANIA

**SITE 3 TRANSMISSION MAIN PLAN**

**30" AND 36" EAST SIDE  
TRANSMISSION MAIN REPAIRS**

DATE	DESIGNED	CADD	CHECKED	APPROVED	SCALE
NOVEMBER 2024	J.R.W.	J.W.Z.	E.J.S.	M.T.B.	AS NOTED
JOB No.	PERMIT SUBMISSION				
75202					

© GANNETT FLEMING, INC. 2024



FILE PATH: C:\Users\jagott\Documents\GANNETT FLEMING\PROJECTS\LEHIGH COUNTY AUTHORITY - ALLENTOWN DIVISION\TRANSMISSION MAIN REPAIRS\DWG\Jagott.dwg  
DATE SAVED: 12/20/2024 11:29 AM BY: J. Jagott DATE PLOTTED: 12/20/2024 11:27 AM

NOTICE  
GANNETT FLEMING, INC. ADVISES THAT IT HAS COMPLIED WITH THE PROVISIONS OF THE UNDERGROUND UTILITY LINE PROTECTION LAW, ACT 207 OF 1974 AS AMENDED. IN PREPARING THESE DRAWINGS, REQUIREMENTS FOR EXCAVATION OR DEMOLITION WORK AT SITES WITHIN THE COMMONWEALTH OF PENNSYLVANIA, GANNETT FLEMING, INC. DOES NOT MAKE ANY REPRESENTATION, WARRANTY, ASSURANCE OR GUARANTEE THAT THE INFORMATION RECEIVED PURSUANT TO SAID ACT AND REFLECTED ON THESE DRAWINGS IS CORRECT OR ACCURATE, BUT IS REFLECTING SAID INFORMATION ON THESE DRAWINGS IN ACCORDANCE WITH THE REQUIREMENT OF SAID ACT. CONTRACTORS ARE REMINDED OF THEIR OBLIGATION TO NOTIFY FACILITY OWNER(S) VIA ONE CALLS AT 1-800-662-7776 OR 412-464-7100 (PITTSBURGH AREA) NOT LESS THAN 3 OR MORE THAN 10 WORKING DAYS PRIOR TO BEGINNING EXCAVATION.



Know what's below.  
Call before you dig.

DATE: 3/2024 BY: J. ZAGOTTI

GANNETT FLEMING, INC.

ONE CALL SYSTEM TELEPHONE NUMBER: 1-800-242-1776  
PROJECT ONE CALL SERIAL NUMBER: 2024082321 & 20240100212

PENNDOT DISTRICT	COUNTY	ROUTE	SECTION	SHEET No.
5-0	LEHIGH	-	-	7 OF 12
REVISION NUMBER	REVISIONS			DATE BY

#### SHEET NOTES

- EXISTING TOPOGRAPHY IS BASED ON FIELD RUN SURVEY COMPLETED BY AASA LAND SURVEYORS, DATED FEBRUARY 2024, AND AVAILABLE GIS PLANIMETRIC MAPPING. THE COORDINATES SHOWN ARE BASED ON PENNSYLVANIA STATE REFERENCE SYSTEMS NAD '83 (ADJUSTED 2011). ALL VERTICAL CONTROLS ARE BASED ON NAVD '88.
- THE TRANSMISSION MAIN REPLACEMENT LOCATION IS BASED ON LEAK LOCATIONS DESCRIBED IN THE 2022 SMARTBALL INSPECTION REPORT AND ARE CONSIDERED APPROXIMATE. THE CONTRACTOR SHALL BE RESPONSIBLE FOR IDENTIFYING THE ACTUAL LEAK LOCATION IN THE FIELD PRIOR TO REPAIRS. A MINIMUM OF 10 LINEAR FEET OF TRANSMISSION MAIN SHALL BE REPLACED ON BOTH SIDES OF THE LEAK.
- THE CONTRACTOR SHALL UTILIZE DUCTILE IRON PIPE JOINT AND COUPLING DEFLECTIONS, AS REQUIRED, TO REPLACE THE LEAKING PIPE SECTIONS. SEE SECTION 02510 FOR MAXIMUM ALLOWABLE DEFLECTIONS.
- CONTRACTOR TO SCHEDULE WORK TO BE COMPLETED IN DRY WEATHER AS REQUIRED IN THE SPECIFICATIONS.

#### VALVE CLOSURES:

- 30" BV #1587
- 12" TAPPING SLEEVE #5541
- 8" TAPPING SLEEVE #5840
- 30" BV #68850

#### PLAN

SCALE: 1" = 20'



#### RUN 2, LEAK 1 PROFILE

SCALE: HORIZ. 1" = 20'  
VERT. 1" = 10'

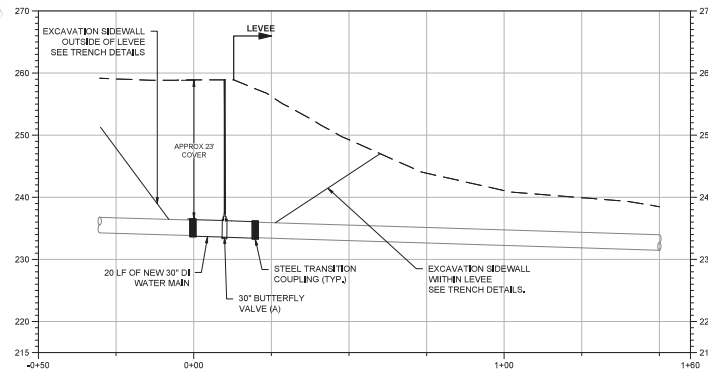
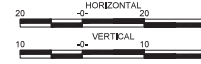

HARRISBURG, PENNSYLVANIA

LEHIGH COUNTY AUTHORITY - ALLENTOWN DIVISION  
ALLENTOWN, PENNSYLVANIA

SITE 4 TRANSMISSION MAIN PLAN

30" AND 36" EAST SIDE  
TRANSMISSION MAIN REPAIRS

DATE	DESIGNED	CADD	CHECKED	APPROVED	SCALE
NOVEMBER 2024	J.R.W.	J.W.Z.	E.J.S.	M.T.B.	AS NOTED
JOB NO.	75202				
PERMIT SUBMISSION					

© GANNETT FLEMING, INC. 2024

FILE PATH: C:\Users\jagott\Documents\GANNETT FLEMING\PROJECTS\2024\2024082321\2024082321.dwg  
DATE PLOTTED: 12/02/2024 1:20 PM  
DATE SAVED: 12/02/2024 1:20 PM  
BY: J. ZAGOTTI

NOTICE  
GANNETT FLEMING, INC. ADVISES THAT IT HAS COMPLIED WITH THE PROVISIONS OF THE UNDERGROUND UTILITY LINE PROTECTION LAW, ACT 207 OF 1974 AS AMENDED. IN PREPARING THESE DRAWINGS, REQUIREING EXCAVATION OR DEMOLITION WORK AT SITES WITHIN THE COMMONWEALTH OF PENNSYLVANIA, GANNETT FLEMING, INC. DOES NOT MAKE ANY REPRESENTATION, WARRANTY, ASSURANCE OR GUARANTEE THAT THE INFORMATION RECEIVED PURSUANT TO SAID ACT AND REFLECTED ON THESE DRAWINGS IS CORRECT OR ACCURATE, BUT IS REFLECTING SAID INFORMATION ON THESE DRAWINGS IN ACCORDANCE WITH THE REQUIREMENT OF SUCH ACT. CONTRACTORS ARE REMINDED OF THEIR OBLIGATION TO NOTIFY FACILITY OWNERS) VIA ONE CALLS AT 1-800-621-7776 OR 412-464-7100 (PITTSBURGH AREA) NOT LESS THAN 3 OR MORE THAN 10 WORKING DAYS PRIOR TO BEGINNING EXCAVATION.



DATE: 3/2024 BY: J. ZAGOTTI  
GANNETT FLEMING, INC.

ONE CALL SYSTEM TELEPHONE NUMBER: 1-800-242-1776  
PROJECT ONE CALL SERIAL NUMBER: 2024082321 & 20240100212

PLAN

SCALE: 1" = 50'



PENNDOT DISTRICT	COUNTY	ROUTE	SECTION	SHEET No.
50	LEHIGH	-	-	8 OF 12
-				
REVISION NUMBER	REVISIONS			DATE BY

#### SHEET NOTES

- EXISTING TOPOGRAPHY IS BASED ON FIELD RUN SURVEY COMPLETED BY AASA LAND SURVEYORS, DATED FEBRUARY 2024, AND AVAILABLE GIS PLANIMETRIC MAPPING. THE COORDINATES SHOWN ARE BASED ON PENNSYLVANIA STATE REFERENCE SYSTEMS NAD '83 (ADJUSTED 2011). ALL VERTICAL CONTROLS ARE BASED ON NAVD '88.
- THE TRANSMISSION MAIN REPLACEMENT LOCATION IS BASED ON LEAK LOCATIONS DESCRIBED IN THE 2022 SMARTBALL INSPECTION REPORT AND ARE CONSIDERED APPROXIMATE. THE CONTRACTOR SHALL BE RESPONSIBLE FOR IDENTIFYING THE ACTUAL LEAK LOCATION IN THE FIELD PRIOR TO REPAIRS. A MINIMUM OF 10 LINEAR FEET OF TRANSMISSION MAIN SHALL BE REPLACED ON BOTH SIDES OF THE LEAK.

#### HORIZONTAL & VERTICAL CONTROL

POINT #	DESCRIPTION	NORTHING	EASTING	ELEVATION
5	TRV NS	469793.54	2603975.79	250.57
6	TRV NS	469813.11	2604203.12	249.74
7	TRV MAG	469792.46	2604300.35	253.56
8	TRV MAG	469814.77	2604605.43	243.35



HARRISBURG, PENNSYLVANIA

LEHIGH COUNTY AUTHORITY - ALLENTOWN DIVISION  
ALLENTOWN, PENNSYLVANIA

SITE 3 ACCESS PLAN

30" AND 36" EAST SIDE  
TRANSMISSION MAIN REPAIRS

DATE	DESIGNED	CADD	CHECKED	APPROVED	SCALE
NOVEMBER 2024	J.R.V.	J.W.Z.	E.J.S.	M.T.B.	AS NOTED
JOB NO.	PERMIT SUBMISSION				
75202					

© GANNETT FLEMING, INC. 2024

PENNDOT DISTRICT	COUNTY	ROUTE	SECTION	SHEET No.
5-0	LEHIGH	-	-	9 OF 12
-				
REVISION NUMBER	REVISIONS			DATE BY

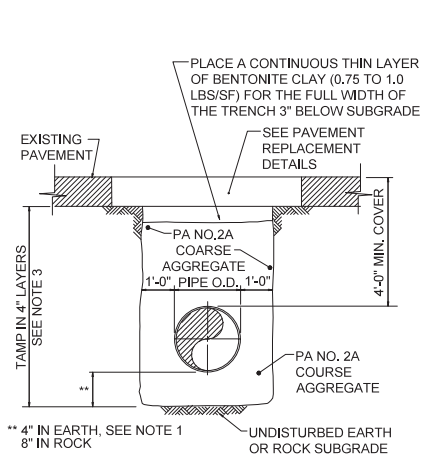

## TYPICAL TRENCH IN CITY STREETS

NO SCALE

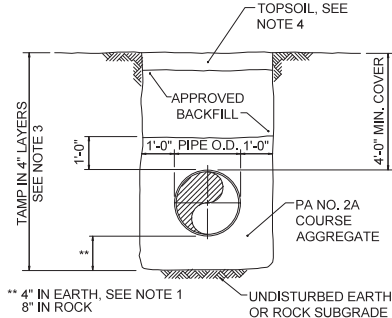

## TYPICAL TRENCH UNPAVED AREAS

NO SCALE

## TRENCH NOTES:

1. IF UNSUITABLE SUBSOIL IS ENCOUNTERED AT THE NORMAL TRENCH SUBGRADE, THE CONTRACTOR SHALL REMOVE IT TO THE DEPTH DIRECTED BY THE ENGINEER IN THE FIELD, AND BACKFILL w/ PA NO. 2A COURSE AGGREGATE MATERIAL IN 4" LAYERS.
2. BOTTOM OF TRENCH SHALL BE FREE OF WATER PRIOR TO PLACING BEDDING.
3. IF VIBRATORY COMPACTION EQUIPMENT IS USED BACKFILL MAY BE IN 8" LAYERS.
4. PROVIDE 4" OF TOPSOIL WHERE SEEDING IS REQUIRED.
5. CONTRACTOR SHALL SHORE THE TRENCH IN ACCORDANCE WITH SECTION 02255 OF THE SPECIFICATIONS.
6. PERFORM BACKFILL COMPACTION TESTS AS INDICATED IN PROJECT MANUAL.

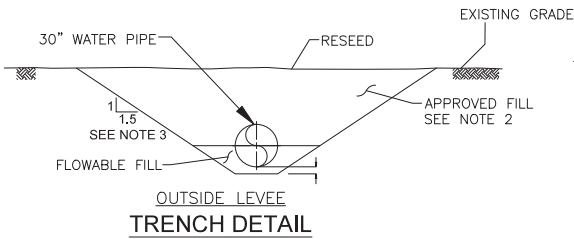

LEVEE TRENCH NOTES:

1. BACKFILL IN 6" LOOSE LIFTS WHEN COMPACTED WITH A TAMPING ROLLER OR 4" LOOSE LIFTS WHEN COMPACTED WITH POWER TAMPERS TO 95% MAX DENSITY PER ASTM D698 UNLESS NOTED OTHERWISE.
2. SEE SPECIFICATIONS SECTION 02324 FOR BACKFILL MATERIAL.
3. SLOPES WITHIN THE LEVEE SHALL NOT EXCEED 3 HORIZONTAL FEET TO EVERY 1 VERTICAL FOOT. OUTSIDE OF THE LEVEE THE MAXIMUM ALLOWABLE SLOPE SHALL BE IN ACCORDANCE WITH OSHA EXCAVATION STANDARD (29 CFR 1926 SUBPART P). SEE SPECIFICATION SECTION 02324.

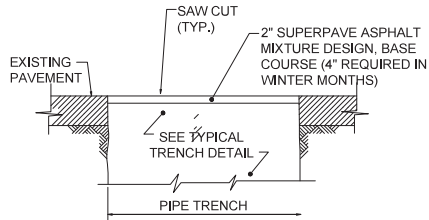

## TEMPORARY PAVEMENT REPLACEMENT

NO SCALE

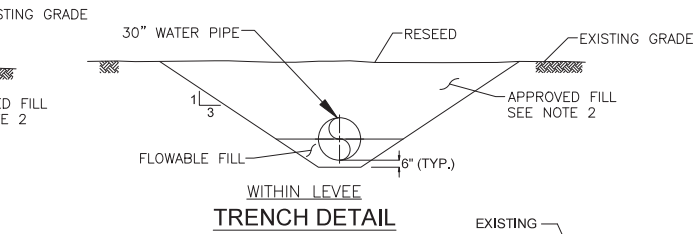

WITHIN LEVEE  
TRENCH DETAIL

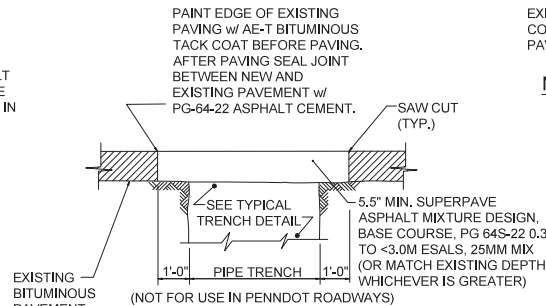

## CITY STREET BITUMINOUS PAVEMENT REPLACEMENT

NO SCALE

NOTES:

1. VALVES SHALL BE RESTRAINED TO A FITTING USING MEGALUGS, OR AN APPROVED EQUAL.
2. ANY VALVE WHOSE OPERATING NUT IS GREATER THAN 4 FEET DEEP SHALL BE EQUIPPED WITH AN EXTENSION STEM THAT HAS A MINIMUM 1-INCH SQUARE SOLID STEEL SHAFT FITTED OVER THE OPERATING NUT AND HAVE A 2-INCH SQUARE OPERATING NUT ON THE TOP. THE SHAFT SHALL BE CENTERED IN THE BOX WITH A SPACER AND BE FASTENED TO THE OPERATING NUT. THE EXTENSION KIT SHALL BE MANUFACTURED BY THE VALVE MANUFACTURER OR APPROVED EQUAL.

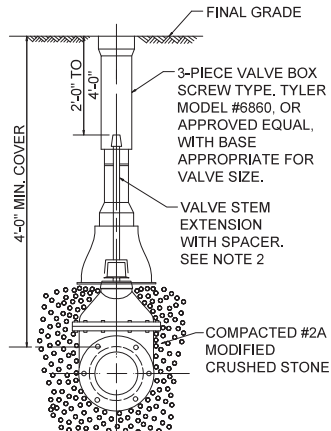

### MAIN LINE VALVE DETAIL

NO SCALE

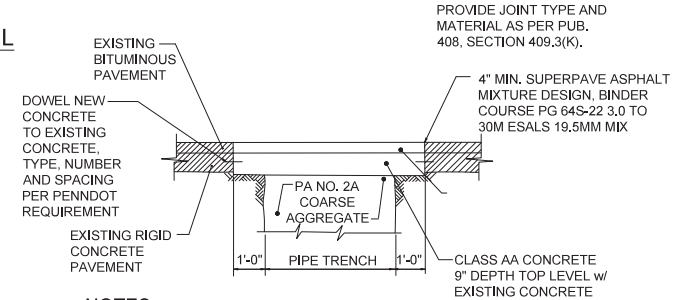

NOTES:

1. CLASS AA ACCELERATED CONCRETE RESTORATION SHALL COMPLY WITH THE LATEST REQUIREMENTS OF FORM 408 AND PUBLICATION #72 STANDARDS FOR ROADWAY CONSTRUCTION DRAWINGS.
2. SURFACE OF REPLACEMENT CONCRETE TO BE AT SAME ELEVATION AS EXISTING SLAB.
3. FOR LIMITS OF CONCRETE REPLACEMENTS, SEE DEPT. REG. 459.8(1)(4)
  - a. EXISTING REINFORCED CEMENT CONCRETE PAVEMENTS THAT ARE OPENED FOR MORE THAN 6 FEET IN EITHER LENGTH OR WIDTH, REINFORCING STEEL, EXPANSION TIE BOLTS AND LOAD TRANSFER DEVICES SHALL BE PLACED IN ACCORDANCE WITH ROADWAY CONSTRUCTION STANDARD RC-26.
  - b. IF AN OPENING IS MADE IN A BITUMINOUS CONCRETE PAVEMENT WITHIN 3 FEET FROM THE EDGE OF PAVEMENT OR AT A LONGITUDINAL JOINT OR OPENING, THE SURFACE RESTORATION SHALL BE EXTENDED TO THE EDGE OF PAVEMENT OR OTHER LONGITUDINAL JOINT OR OPENING.
  - c. LOCATION OF ALL FINAL CONCRETE PAVING JOINTS WILL BE DETERMINED IN THE FIELD BY THE INSPECTOR ASSIGNED BY THE DEPARTMENT BASED ON LOCATION AND CONSTRUCTION OF EXISTING PAVEMENT JOINTS.
4. CUT BACK IS NOT REQUIRED BEYOND A TRANSVERSE OR LONGITUDINAL JOINT OR CURB.

BITUMINOUS ROADWAY W/ CONCRETE BASE  
PAVEMENT REPLACEMENT

NO SCALE



HARRISBURG, PENNSYLVANIA

LEHIGH COUNTY AUTHORITY - ALLENTOWN DIVISION  
ALLENTOWN, PENNSYLVANIA

PAVEMENT REPLACEMENT SECTIONS,  
TRENCH AND PAVING, AND MISCELLANEOUS DETAILS

### 30" AND 36" EAST SIDE TRANSMISSION MAIN REPAIRS

TRANSMISSION MAIN REPAIRS					
DATE	DESIGNED	CADD	CHECKED	APPROVED	SCALE
NOVEMBER 2024	J.R.W.	J.W.Z.	E.J.S.	M.T.B.	AS NOTED
JOB No. 75202		PERMIT SUBMISSION			

PENNDOT DISTRICT	COUNTY	ROUTE	SECTION	SHEET No.
5-0	LEHIGH	-	-	10 OF 12
-				
REVISION NUMBER	REVISIONS			DATE BY

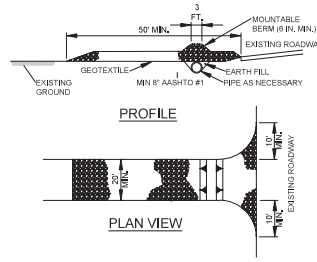

- NOTES:**
1. REMOVE TOPSOIL PRIOR TO INSTALLATION OF ROCK CONSTRUCTION ENTRANCE. EXTEND ROCK OVER FULL WIDTH OF ENTRANCE.
  2. RUNOFF SHALL BE DIVERTED FROM ROADWAY TO A SUITABLE SEDIMENT REMOVAL BMP PRIOR TO ENTERING ROCK CONSTRUCTION ENTRANCE.
  3. MOUNTABLE BERM SHALL BE INSTALLED WHEREVER OPTIONAL CULVERT PIPE IS USED AND PROPER PIPE COVER AS SPECIFIED BY MANUFACTURER IS NOT OTHERWISE PROVIDED. PIPE SHALL BE SIZED APPROPRIATELY FOR SIZE OF DITCH BEING CROSSED.
  4. MAINTENANCE: ROCK CONSTRUCTION ENTRANCE THICKNESS SHALL BE CONSTANTLY MAINTAINED TO THE SPECIFIED DIMENSIONS BY ADDING ROCK. A STOCKPILE SHALL BE MAINTAINED ON SITE FOR THIS PURPOSE. ALL SEDIMENT DEPOSITED ON PAVED ROADWAYS SHALL BE REMOVED AND RETURNED TO THE CONSTRUCTION SITE IMMEDIATELY. IF EXCESSIVE AMOUNTS OF SEDIMENT ARE BEING DEPOSITED ON ROADWAY, EXTEND LENGTH OF ROCK CONSTRUCTION ENTRANCE BY 50 FOOT INCREMENTS UNTIL CONDITIONS ARE ALLEVIATED OR INSTALL WASH RACK, WASHING THE ROADWAY OR SWEEPING THE DEPOSITS INTO ROADWAY DITCHES. SEWERS, CULVERTS, OR OTHER DRAINAGE COURSES IS NOT ACCEPTABLE.

**STANDARD CONSTRUCTION DETAIL #3-1**  
**ROCK CONSTRUCTION ENTRANCE**  
NO SCALE

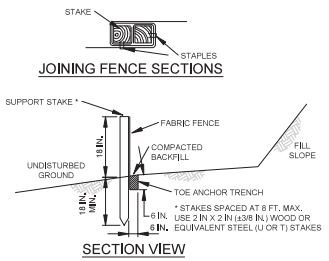

- NOTES:**
1. FABRIC SHALL HAVE THE MINIMUM PROPERTIES AS SHOWN IN TABLE 4.3 OF THE PA DEP EROSION CONTROL MANUAL.
  2. FABRIC WIDTH SHALL BE 30 IN. MINIMUM. STAKES SHALL BE HARDWOOD OR EQUIVALENT STEEL (U OR T) STAKES.
  3. SILT FENCE SHALL BE PLACED AT LEVEL EXISTING GRADE. BOTH ENDS OF THE FENCE SHALL BE EXTENDED AT LEAST 8 FEET UP SLOPE AT 45 DEGREES TO THE MAIN FENCE ALIGNMENT.
  4. SEDIMENT SHALL BE REMOVED WHEN ACCUMULATIONS REACH HALF THE ABOVE GROUND HEIGHT OF THE FENCE.
  5. ANY SECTION OF SILT FENCE WHICH HAS BEEN UNDERMINED OR TOPPED SHALL BE IMMEDIATELY REPLACED WITH A ROCK FILTER OUTLET (STANDARD CONSTRUCTION DETAIL # 44).
  6. FENCE SHALL BE REMOVED AND PROPERLY DISPOSED OF WHEN TRIBUTARY AREA IS PERMANENTLY STABILIZED.

**STANDARD CONSTRUCTION DETAIL #4-7**  
**STANDARD SILT FENCE (18" HIGH)**  
NO SCALE

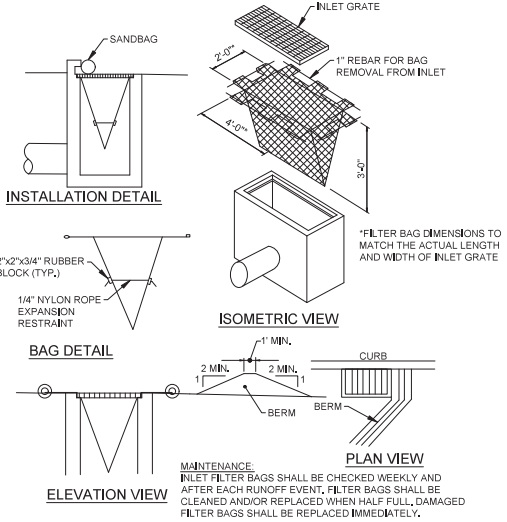

**STANDARD CONSTRUCTION DETAIL #4-16**  
**FILTER BAG INLET PROTECTION - TYPE C**  
NO SCALE

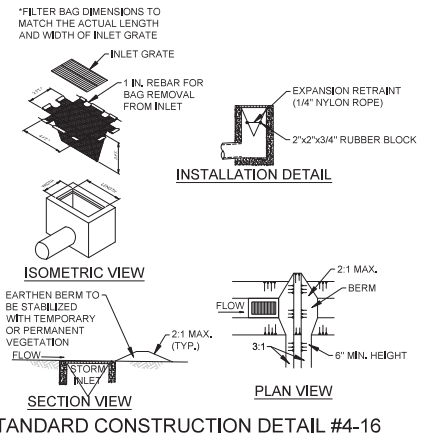

**STANDARD CONSTRUCTION DETAIL #4-16**  
**FILTER BAG INLET PROTECTION - TYPE M INLET**  
NO SCALE

- NOTES:**
1. MAXIMUM DRAINAGE AREA = 1/2 ACRE.
  2. INLET PROTECTION SHALL NOT BE REQUIRED FOR INLET TRIBUTARY TO SEDIMENT BASIN OR TRAP. BERMS SHALL BE REQUIRED FOR ALL INSTALLATIONS.
  3. ROLLED EARTHEN BERM IN ROADWAY SHALL BE MAINTAINED UNTIL ROADWAY IS STONED, ROAD SUBBASE BERM ON ROADWAY SHALL BE MAINTAINED UNTIL ROADWAY IS PAVED, EARTHEN BERM IN CHANNEL SHALL BE MAINTAINED UNTIL PERMANENT STABILIZATION IS COMPLETED OR REMAIN PERMANENTLY.
  4. AT A MINIMUM THE FABRIC SHALL HAVE A MINIMUM GRAB TENSILE STRENGTH OF 120 LBS, A MINIMUM BURST STRENGTH OF 200 PSI, AND A MINIMUM TRAPEZOIDAL TEAR STRENGTH OF 50 LBS. FILTER BAGS SHALL BE CAPABLE OF TRAPPING ALL PARTICLES NOT PASSING A NO. 40 SIEVE.
  5. INLET FILTER BAGS SHALL BE INSPECTED ON A WEEKLY BASIS AND AFTER EACH RUNOFF EVENT. BAGS SHALL BE EMPTIED AND RINSED OR REPLACED WHEN HALF FULL OR WHEN FLOW CAPACITY HAS BEEN REDUCED SO AS TO CAUSE FLOODING OR BYPASSING OF THE INLET. DAMAGED OR CLOGGED BAGS SHALL BE REPLACED. A SUPPLY SHALL BE MAINTAINED ON SITE FOR REPLACEMENT OF BAGS. ALL NEEDED REPAIRS SHALL BE INITIATED IMMEDIATELY AFTER THE INSPECTION. DISPOSE ACCUMULATED SEDIMENT AS WELL AS ALL USED BAGS ACCORDING TO THE PLAN NOTES.
  6. DO NOT USE ON MAJOR PAVED ROADWAYS WHERE PONDING MAY CAUSE TRAFFIC HAZARDS.

**FILTER BAG NOTES:**

1. LOW VOLUME FILTER BAGS SHALL BE MADE FROM NON-WOVEN GEOTEXTILE MATERIAL SEWN WITH HIGH STRENGTH, DOUBLE STITCHED "J" TYPE SEAMS. THEY SHALL BE CAPABLE OF TRAPPING PARTICLES LARGER THAN 150 MICRONS. HIGH VOLUME FILTER BAGS SHALL BE MADE FROM WOVEN GEOTEXTILES THAT MEET THE FOLLOWING STANDARDS:

PROPERTY	TEST METHOD	MINIMUM STANDARD
AVG. WIDE WIDTH STRENGTH	ASTM D-4684	60 LB/IN
GRAB TENSILE	ASTM D-4632	205 LB
PUNCTURE	ASTM D-4833	110 LB
MULLEN BURST	ASTM D-3786	350 PSI
UV RESISTANCE	ASTM D-4355	70%
AOS % RETAINED	ASTM D-4751	80 SIEVE
2. A SUITABLE MEANS OF ACCESSING THE BAG WITH MACHINERY REQUIRED FOR DISPOSAL PURPOSES SHALL BE PROVIDED. FILTER BAGS SHALL BE REPLACED WHEN THEY BECOME 1/2 FULL OF SEDIMENT. SPARE BAGS SHALL BE KEPT AVAILABLE FOR REPLACEMENT OF THOSE THAT HAVE FAILED OR ARE FILLED. BAGS SHALL BE PLACED ON STRAPS TO FACILITATE REMOVAL UNLESS BAGS COME WITH LIFTING STRAPS ALREADY ATTACHED.
3. BAGS SHALL BE LOCATED IN WELL-VEGETATED (GRASSY) AREA, AND DISCHARGE ONTO STABLE, EROSION RESISTANT AREAS, WHERE THIS IS NOT POSSIBLE, A GEOTEXTILE UNDERLAYMENT AND FLOW PATH SHALL BE PROVIDED. BAGS MAY BE PLACED ON FILTER STONE TO INCREASE DISCHARGE CAPACITY. BAGS SHALL NOT BE PLACED ON SLOPES GREATER THAN 5%, FOR SLOPES EXCEEDING 5%, CLEAN ROCK OR OTHER NON-ERODIBLE AND NON-POLLUTING MATERIAL MAY BE PLACED UNDER THE BAG TO REDUCE SLOPE STEEPNESS.
4. THE PUMP DISCHARGE HOSE SHALL BE INSERTED INTO THE BAGS IN THE MANNER SPECIFIED BY THE MANUFACTURER AND SECURELY CLAMPED. A PIECE OF PVC PIPE IS RECOMMENDED FOR THIS PURPOSE.
5. THE PUMPING RATE SHALL BE NO GREATER THAN 750 GPM OR 1/2 THE MAXIMUM SPECIFIED BY THE MANUFACTURER, WHICHEVER IS LESS. PUMP INTAKES SHALL BE FLOATING AND SCREENED.
6. FILTER BAGS SHALL BE INSPECTED DAILY. IF ANY PROBLEM IS DETECTED, PUMPING SHALL CEASE IMMEDIATELY AND NOT RESUME UNTIL THE PROBLEM IS CORRECTED.
7. PWFBS ARE NOT CONSIDERED ABACT AND MUST HAVE A COMPOST FILTER SOCK INSTALLED DOWNSLOPE OF PWFBS DISCHARGE.

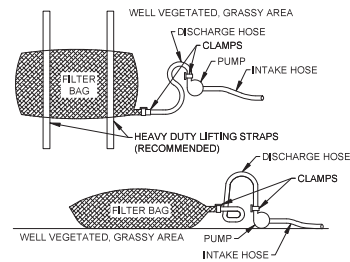

**STANDARD CONSTRUCTION DETAIL #3-16**  
**PUMPED WATER FILTER BAG**

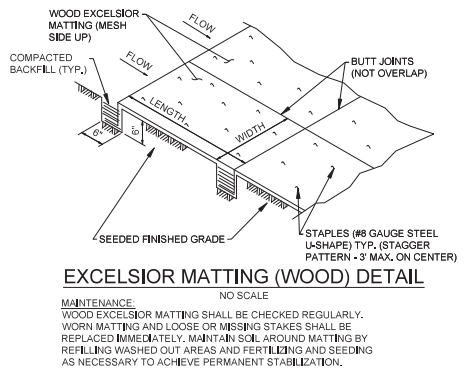

**EXCELSIOR MATTING (WOOD) DETAIL**  
NO SCALE

 <b>GANNETT FLEMING</b>					
HARRISBURG, PENNSYLVANIA					
LEHIGH COUNTY AUTHORITY - ALLENTOWN DIVISION ALLENTOWN, PENNSYLVANIA					
EROSION AND SEDIMENTATION CONTROL DETAILS					
30" AND 36" EAST SIDE TRANSMISSION MAIN REPAIRS					
DATE	DESIGNED	CADD	CHECKED	APPROVED	SCALE
NOVEMBER 2024	J.R.V.	J.W.Z.	E.J.S.	M.T.B.	AS NOTED
JOB No.	75202				
PERMIT SUBMISSION					



EROSION AND SEDIMENT POLLUTION CONTROL GENERAL NOTES

1. EROSION AND SEDIMENTATION CONTROL MUST BE CONSTRUCTED, STABILIZED, AND FUNCTIONAL BEFORE SITE DISTURBANCE WITHIN THE TRIBUTARY AREAS OF THESE CONTROLS.
2. ALL EXCAVATION FOR VALVE AND LINESHOP INSTALLATION SHALL BE LIMITED TO THE AMOUNT THAT CAN BE EXCAVATED INSTALLED, BACKFILLED AND STABILIZED WITHIN ONE WORKING DAY. ALL EXCAVATED MATERIAL SHALL BE DEPOSITED ON THE UPSLOPE SIDE OF THE TRENCH.
3. ANY DISTURBED AREAS NOT SUBJECT TO CONSTRUCTION TRAFFIC WILL IMMEDIATELY RECEIVE A TEMPORARY SEEDING AND MULCHING. IF THE SEASON PREVENTS THE ESTABLISHMENT OF A TEMPORARY COVER, THE DISTURBED AREAS WILL BE MULCHED WITH STRAW OR EQUIVALENT MATERIAL, AT A RATE OF 3 TONS PER ACRE.
4. IMMEDIATELY FOLLOWING INITIAL DISTURBANCE OR ROUGH GRADING, ALL CRITICAL AREAS SUBJECT TO EROSION (I.E. STEEP SLOPES AND ROADWAY EMBANKMENTS) WILL RECEIVE A TEMPORARY SEEDING IN COMBINATION WITH STRAW MULCH OR SUITABLE EQUIVALENT, AT A RATE OF 3 TONS PER ACRE, ON SLOPES 3:1 OR STEEPER. TEMPORARY SEEDING SHALL BE STABILIZED WITH WOOD EXCELSIOR MATTING.
5. PERMANENT VEGETATION TO BE SEEDDED OR SODDED ON ALL EXPOSED AREAS IMMEDIATELY AFTER FINAL GRADING. MULCH TO BE USED AT RATE OF 3 TONS PER ACRE FOR PROTECTION UNTIL SEEDING IS ESTABLISHED, EXCELSIOR MATTING WILL BE USED ON ALL SLOPES 3:1 OR STEEPER AND WITHIN DRAIN CHANNEL.
6. UPON COMPLETION OF AN EARTH DISTURBANCE ACTIVITY OR ANY STAGE OR PHASE OF AN ACTIVITY, THE OPERATOR SHALL STABILIZE IMMEDIATELY THE DISTURBED AREAS TO PROTECT FROM ACCELERATED EROSION, DURING NON-GERMINATING PERIODS. MULCH MUST BE APPLIED AT THE SPECIFIED RATES, DISTURBED AREAS WHICH ARE NOT AT FINISHED GRADE AND WHICH WILL BE REDISTURBED WITHIN 1 YEAR, MAY BE STABILIZED IN ACCORDANCE WITH TEMPORARY SEEDING SPECIFICATIONS, DISTURBED AREAS, WHICH ARE EITHER AT FINISHED GRADE OR WILL NOT BE REDISTURBED WITHIN ONE YEAR, MUST BE STABILIZED IN ACCORDANCE WITH PERMANENT SEEDING SPECIFICATIONS.
7. TEMPORARY AND PERMANENT SEEDING RATES WILL BE AS FOLLOWS:
- |                    |   |
|--------------------|---|
| TEMPORARY SPECIES: | ANNUAL RYEGRASS                         |
|                    | APPLICATION RATE: 10 LBS/1,000 SY       |
|                    | FERTILIZER TYPE: 10-20-20               |
|                    | FERTILIZER APPL. RATE: 140 LBS/1,000 SY |
|                    | LIMING RATE: 1 TON PER ACRE             |
|                    | SEEDING DATES: MARCH 15 TO OCTOBER 15   |

NOTE:  
TEMPORARY SOIL STABILIZATION BEYOND THE SEEDING DATES WILL BE WITH STRAW MULCH OR SUITABLE EQUIVALENT AS REFERENCED IN NOTES 3 AND 4.

PERMANENT SPECIES: (SEEDING DATES, MARCH 1 TO JUNE 1 & AUGUST 1 TO OCTOBER 1)

LAWN AREA (MIXTURE NO. 1)					
SPECIES IN MIX	MIX % BY WEIGHT	MIN. % PURITY	GERMINATION	MAX. % WEED SEED	
RED FESCUE CHEWINGS	30	95	85	0.50	
KENTUCKY BLUEGRASS	50	85	80	0.40	
RED TOP	3	90	90	0.75	
PERENNIAL RYE GRASS	17	90	90	0.50	
STEEP SLOPES (MIXTURE NO. 2) (3:1 OR STEEPER)					
ANNUAL RYE	100	95	90	0.15	

MULCH:  
ANY THRESHED GRAIN OR TALL HAY GRASS STALKS FREE OF SEED BEARING STALKS, WEEDS OR ROOTS HARMFUL TO LAWN GROWTH.

EXCELSIOR MATTING • SOIL RETENTION BLANKET:  
MAT OF WOOD EXCELSIOR WITH 80% OF THE FIBERS 8" OR LONGER, AVERAGE WEIGHT 0.95 LBS. PER SQ. YD, REINFORCING MESH ON TOP SIDE AND SMOLDER RESISTANT.

HYDROSEEDING:  
SEEDING AND SOIL SUPPLEMENT MAY BE PERFORMED BY HYDROSEEDING (SLURRY) APPLICATIONS, ALL APPLICATIONS MUST HAVE A MULCH BINDER, HYDROSEEDING SHALL BE PERFORMED BETWEEN MARCH 1 TO JUNE 1 & AUGUST 1 TO OCTOBER 1.

APPLICATION RATE:  
LAWN AREA - 45 LBS. PER 1000 SQ. YD. AREA. STEEP SLOPES - 9 LBS. PER 1000 SQ. YD. AREA.

FERTILIZER TYPE:	
FERTILIZER APPL. RATE:	140LBS/1000 SY
FERTILIZER TYPE:	10-20-20

LIMING RATE: 4 TONS PER ACRE

8. A ROCK CONSTRUCTION ENTRANCE OF AASHTO #1 CLEAN STONE WILL BE PLACED AT CONSTRUCTION ENTRANCES, ENTRANCES SHALL BE 50 FT. MINIMUM IN LENGTH AND 20 FT. IN WIDTH. FILTER CLOTH IS REQUIRED PRIOR TO STONE PLACEMENT.
9. ANY CHANGES TO THE EROSION AND SEDIMENT CONTROL PLAN MUST MEET ALL CURRENT STATE EROSION AND SEDIMENT POLLUTION CONTROL REQUIREMENTS AS WELL AS DISTRICT REQUIREMENTS.
10. ALL WORK WILL BE DONE IN ACCORDANCE WITH CHAPTER 102, EROSION CONTROL REGULATIONS.
11. THE LEHIGH COUNTY CONSERVATION DISTRICT SHALL BE NOTIFIED 72 HOURS IN ADVANCE OF BEGINNING LAND DISTURBANCE ACTIVITIES.
12. PUMPED WATER FILTER BAG SEDIMENT TRAP WILL BE USED AS REQUIRED FOR THE DEWATERING OF EXCAVATIONS.
13. INSTALL FILTER SOCK BARRIERS ON THE DOWNSLOPE SIDE OF ALL STOCK PILES.
14. THE CONTRACTOR SHALL BE RESPONSIBLE FOR REMOVAL OF ANY EXCESS MATERIAL AND MAKE SURE SITE(S) RECEIVING THE EXCESS MATERIAL HAS AN APPROVED EROSION CONTROL PLAN THAT MEETS THE CONDITION OF CHAPTER 102 AND/OR OTHER STATE AND FEDERAL REGULATIONS.
15. UNTIL THE SITE HAS ACHIEVED FINAL STABILIZATION THE CONTRACTOR SHALL PROPERLY IMPLEMENT, OPERATE AND MAINTAIN ALL THE BEST MANAGEMENT PRACTICES. MAINTENANCE SHALL INCLUDE INSPECTIONS OF ALL EROSION AND SEDIMENTATION CONTROL AFTER EACH RUNOFF EVENT AND ON A WEEKLY BASIS, ALL PREVENTATIVE AND REMEDIAL MAINTENANCE WORK, INCLUDING CLEAN OUT, REPAIR, REPLACEMENT, REGRADEING, RESEEDING, REMULCHING, AND RENETTING, MUST BE PERFORMED IMMEDIATELY.
16. AFTER FINAL SITE STABILIZATION HAS BEEN ACHIEVED, TEMPORARY EROSION AND SEDIMENTATION CONTROLS MUST BE REMOVED. AREAS DISTURBED DURING REMOVAL OF THE CONTROLS MUST BE STABILIZED IMMEDIATELY.
17. AT THE END OF EACH WORKING DAY, ANY SEDIMENT TRACKED OR CONVEYED ONTO A PUBLIC ROADWAY WILL BE REMOVED AND REDEPOSITED ONTO THE CONSTRUCTION SITE. REMOVAL CAN BE COMPLETED THROUGH USE OF MECHANICAL OR HAND TOOLS, BUT MUST NEVER BE WASHED OFF THE ROAD BY USE OF WATER.

18. SEDIMENT REMOVED FROM E&S CONTROLS AND FACILITIES SHALL BE DISPOSED OF IN LANDSCAPED AREAS OUTSIDE OF STEEP SLOPES, WETLANDS, FLOOD PLAINS OR DRAINAGE SWALES AND IMMEDIATELY STABILIZED OR PLACED IN TOPSOIL STOCKPILES.
19. SHOULD UNFORESEEN EROSION CONDITIONS DEVELOP DURING CONSTRUCTION, THE CONTRACTOR SHALL TAKE ACTION TO REMEDY SUCH CONDITIONS AND TO PREVENT DAMAGE TO ADJACENT PROPERTIES AS A RESULT OF INCREASED RUNOFF AND/OR SEDIMENT DISPLACEMENT, STOCKPILES OF WOOD CHIPS, HAY BALES, CRUSHED STONE AND OTHER MULCHES SHALL BE HELD IN READINESS TO DEAL IMMEDIATELY WITH EMERGENCY PROBLEMS OF EROSION.
20. THE CONTRACTOR IS ADVISED TO BECOME THOROUGHLY FAMILIAR WITH THE PROVISIONS OF THE APPENDIX 64, EROSION CONTROL RULES AND REGULATIONS, TITLE 25, PART 1, DEPARTMENT OF ENVIRONMENTAL PROTECTION, SUBPART C, PROTECTION OF NATURAL RESOURCES, ARTICLE 111, WATER RESOURCES, CHAPTER 103, EROSION CONTROL.
21. A COPY OF THIS EROSION AND SEDIMENTATION CONTROL REPORT AND PLANS MUST BE POSTED AT THE CONSTRUCTION SITE.
22. STORMWATER INLETS, WHICH DO NOT DISCHARGE TO SEDIMENT TRAPS OR BASINS, MUST BE PROTECTED UNTIL THE TRIBUTARY AREAS ARE STABILIZED.
23. SEDIMENT MUST BE REMOVED FROM INLET PROTECTION AFTER EACH STORM EVENT.
24. STOCKPILE HEIGHTS MUST NOT EXCEED 35', STOCKPILE SLOPES MUST BE 2:1 OR FLATTER.
25. DIVERSION CHANNELS, SEDIMENTATION BASINS, SEDIMENT TRAPS, AND STOCKPILES MUST BE STABILIZED IMMEDIATELY.
26. HAY AND STRAW MULCH MUST BE APPLIED AT RATES OF AT LEAST 3.0 TONS PER ACRE.
27. AN AREA SHALL BE CONSIDERED TO HAVE ACHIEVED FINAL STABILIZATION WHEN IT HAS A MINIMUM OF 70% UNIFORM PERENNIAL VEGETATIVE COVER OR OTHER PERMANENT NON-VEGETATIVE COVER WITH A DENSITY SUFFICIENT TO RESIST ACCELERATED SURFACE EROSION AND SUBSURFACE CHARACTERISTICS SUFFICIENT TO RESIST SLIDING OR OTHER MOVEMENTS.
28. ALL EARTH DISTURBANCE ACTIVITIES SHALL PROCEED IN ACCORDANCE WITH THE FOLLOWING SEQUENCE, EACH STAGE SHALL BE COMPLETED IN COMPLIANCE WITH CHAPTER 102 REGULATIONS BEFORE ANY FOLLOWING STAGE IS INITIATED, CLEARING AND GRUBBING SHALL BE LIMITED ONLY TO THOSE AREAS DESCRIBED IN EACH STAGE.
29. AT LEAST 7 DAYS BEFORE STARTING ANY EARTH DISTURBANCE ACTIVITIES, THE OPERATOR SHALL INVITE ALL CONTRACTORS INVOLVED IN THOSE ACTIVITIES, THE LANDOWNER, ALL APPROPRIATE MUNICIPAL OFFICIALS, THE EROSION AND SEDIMENTATION CONTROL PLAN PREPARER, AND A REPRESENTATIVE OF THE COUNTY CONSERVATION DISTRICT TO SCHEDULE AN ON-SITE PRE-CONSTRUCTION MEETING, ALSO, AT LEAST 3 DAYS BEFORE STARTING ANY EARTH DISTURBANCE ACTIVITIES, ALL CONTRACTORS INVOLVED IN THOSE ACTIVITIES SHALL NOTIFY THE PENNSYLVANIA ONE CALL SYSTEM INC. AT 1-800-242-1776 FOR BURIED UTILITIES LOCATION.
30. BEFORE IMPLEMENTING ANY REVISIONS TO THE EROSION AND SEDIMENT CONTROL PLAN OR REVISIONS TO OTHER PLANS WHICH MAY AFFECT THE EFFECTIVENESS OF THE E&S CONTROL PLAN, THE OPERATOR MUST RECEIVE APPROVAL OF THE REVISIONS FROM THE COUNTY CONSERVATION DISTRICT.
31. THE OPERATOR SHALL REMOVE FROM THE SITE, RECYCLE OR DISPOSE OF ALL BUILDING MATERIALS AND WASTES IN ACCORDANCE WITH THE DEPARTMENT'S SOLID WASTE MANAGEMENT REGULATIONS AT 25 PA CODE 280.1 ET SEQ. 271.1 E, SEQ. AND 287.1 ET SEQ.
32. BEFORE DISPOSING OF SOIL OR RECEIVING BORROW FOR THE SITE, THE OPERATOR MUST ASSURE THAT EACH SPOIL OR BORROW AREA HAS AN EROSION AND SEDIMENT CONTROL PLAN APPROVED BY THE COUNTY CONSERVATION DISTRICT, AND WHICH IS BEING IMPLEMENTED AND MAINTAINED ACCORDING TO CHAPTER 102 REGULATIONS, THE OPERATOR SHALL ALSO NOTIFY THE COUNTY CONSERVATION DISTRICT IN WRITING OF ALL RECEIVING SPOIL, AND BORROW AREAS WHEN THEY HAVE BEEN IDENTIFIED.
33. THE CONTRACTOR SHALL PROVIDE INLET PROTECTION DOWN SIDE STREETS WHERE THE POTENTIAL OF RUNOFF FROM THE WORK AREA EXISTS.
34. ALL INLETS AS SHOWN WITH TYPE 1 OR TYPE 2 INLET PROTECTION ARE WITHIN THE HALF ACRE DRAINAGE REQUIREMENT.

PENNSYLVANIA DEPARTMENT OF ENVIRONMENTAL PROTECTION (CLEAN FILL POLICY)

1. CONTRACTOR MUST CONFORM TO THE CLEAN FILL POLICY, EFFECTIVE APRIL 24, 2004, REFER TO PENNSYLVANIA DEPARTMENT OF ENVIRONMENTAL PROTECTION, BUREAU OF LAND RECYCLING AND WASTE MANAGEMENT, 34 PA BULLETIN 2237, DEP ID DOCUMENT NO. 259-2162-775, CONTRACTOR IS REQUIRED TO MEET THE "DUE DILIGENCE" REQUIREMENTS OF THIS POLICY.
2. CLEAN FILL IS DEFINED AS: UNCONTAMINATED, NON-WATER SOLUBLE, NON-DECOMPOSABLE, INERT, SOLID MATERIAL, THE TERM INCLUDES SOIL, ROCK, STONE, DREDGED MATERIAL, USED ASPHALT AND BRICK, BLOCK OR CONCRETE FROM CONSTRUCTION AND DEMOLITION ACTIVITIES THAT IS SEPARATE FROM OTHER WASTE AND IS RECOGNIZABLE AS SUCH, THE TERM DOES NOT INCLUDE MATERIALS PLACED IN OR ON THE WATERS OF THE COMMONWEALTH UNLESS OTHERWISE AUTHORIZED, (THE TERM "USED ASPHALT" DOES NOT INCLUDE MILLED ASPHALT OR ASPHALT THAT HAS BEEN PROCESSED FOR RE-USE).
3. CLEAN FILL IS AFFECTED BY A SPILL OR RELEASE OF A REGULATED SUBSTANCE: FILL MATERIALS AFFECTED BY A SPILL OR RELEASE OF A REGULATED SUBSTANCE STILL QUALIFIES AS CLEAN FILL PROVIDED THE TESTING REVEALS THAT THE FILL MATERIAL CONTAINS CONCENTRATIONS OF REGULATED SUBSTANCES THAT ARE BELOW THE RESIDENTIAL LIMITS IN TABLES FP-1A AND FP-1B FOUND IN THE DEPARTMENT'S POLICY "MANAGEMENT OF FILL".
4. ANY PERSON PLACING CLEAN FILL THAT HAS BEEN AFFECTED BY A SPILL OR RELEASE OF A REGULATED SUBSTANCE MUST USE FORM FP-001 TO CERTIFY THE ORIGIN OF THE FILL MATERIAL AND THE RESULTS OF THE ANALYTICAL TESTING TO QUALIFY THE MATERIAL AS CLEAN FILL, A COPY OF FORM FP-001 CAN BE FOUND AT THE END OF THESE INSTRUCTIONS.
5. ENVIRONMENTAL DUE DILIGENCE: THE APPLICANT MUST PERFORM ENVIRONMENTAL DUE DILIGENCE TO DETERMINE IF THE FILL MATERIALS ASSOCIATED WITH THE PROJECT QUALIFY AS CLEAN FILL. ENVIRONMENTAL DUE DILIGENCE IS DEFINED AS INVESTIGATIVE TECHNIQUES, INCLUDING, BUT NOT LIMITED TO, VISUAL PROPERTY INSPECTIONS, ELECTRONIC DATA BASE SEARCHES, REVIEW OF PROPERTY OWNERSHIP, REVIEW OF PROPERTY USE HISTORY, SANBORN MAPS, ENVIRONMENTAL QUESTIONNAIRES, TRANSACTION SCREENS, ANALYTICAL TESTING, ENVIRONMENTAL ASSESSMENTS OR AUDITS, ANALYTICAL TESTING IS NOT A REQUIRED PART OF DUE DILIGENCE UNLESS VISUAL INSPECTION AND/OR REVIEW OF THE PAST LAND USE OF THE PROPERTY INDICATES THAT THE FILL MAY HAVE BEEN SUBJECT TO A SPILL OR RELEASE OF REGULATED SUBSTANCE. IF THE FILL MAY HAVE BEEN AFFECTED BY A SPILL OR RELEASE OF A REGULATED SUBSTANCE, IT MUST BE TESTED TO DETERMINE IF IT QUALIFIES AS CLEAN FILL. TESTING SHOULD BE PERFORMED IN ACCORDANCE WITH APPENDIX A OF THE DEPARTMENT'S POLICY "MANAGEMENT OF FILL". FILL MATERIAL THAT DOES NOT QUALIFY AS CLEAN FILL IS REGULATED FILL. REGULATED FILL IS WASTE AND MUST BE MANAGED IN ACCORDANCE WITH THE DEPARTMENTS MUNICIPAL OR RESIDUAL WASTE REGULATIONS BASED ON 25 PA. CODE CHAPTERS 287 RESIDUAL WASTE MANAGEMENT OR 271 MUNICIPAL WASTE MANAGEMENT, WHICHEVER IS APPLICABLE. THESE REGULATIONS ARE AVAILABLE ON-LINE AT WWW.PACODE.COM.

PENNDOT DISTRICT	COUNTY	ROUTE	SECTION	SHEET No.
50	LEHIGH	-	-	11 OF 12
REVISION NUMBER	REVISIONS	DATE	BY	

SUGGESTED SEQUENCE OF CONSTRUCTION

1. THE CONTRACTOR SHALL SUBMIT EROSION AND SEDIMENTATION CONTROL PLANS FOR ALL STAGING AND/OR STOCKPILE AREAS TO THE LEHIGH COUNTY CONSERVATION DISTRICT FOR THEIR REVIEW AND APPROVAL A MINIMUM OF THIRTY DAYS IN ADVANCE OF ANY EARTH DISTURBANCE ACTIVITY, PROVIDE PROOF OF APPROVAL TO ENGINEER/OWNER.
2. THE FOLLOWING SEQUENCE SHALL BE COMPLETED AT EACH SITE, AS APPLICABLE, WORK AT SITE 4 SHALL BE COMPLETED FIRST SO THE NEW VALVE MAY BE USED TO ISOLATE THE TRANSMISSION MAIN FOR WORK AT OTHER SITES. ALTERNATIVELY, A NEW VALVE CLOSURE PLAN MAY BE SUBMITTED FOR APPROVAL.
3. INSTALL ALL TEMPORARY EROSION AND SEDIMENTATION CONTROL FACILITIES, I.e. INLET PROTECTION TYPES 1 AND 2 AND SILT SOCK ASSOCIATED WITH THE DRAINAGE OF THE AREA TO BE DISTURBED AS SHOWN ON THE DRAWINGS.
4. SAW CUT PAVEMENT AS NECESSARY TO COMPLETE WORK, BUT NO DISTURBANCE IS TO EXCEED RIGHT-OF-WAY LIMITS AND NO MORE THAN 5 DAYS IN ADVANCE OF CONSTRUCTION.
5. PERFORM TRENCH EXCAVATION, TRANSMISSION MAIN REPLACEMENT, VALVE INSTALLATION, AND TRANSITION COUPLING INSTALLATION AS SHOWN ON THE PLANS.
6. BACKFILL TRENCH AND PERFORM THE GRADING.
7. PERFORM HYDROSTATIC TESTING.
8. IN CRITICAL SLOPE AREAS WORK SHALL BE CONTINUOUS UNTIL STABILIZATION IS ACHIEVED.
9. FINALIZE PERMANENT SITE RESTORATION AND SEEDING.
10. REMOVE TEMPORARY EROSION AND SEDIMENTATION CONTROL FACILITIES AFTER SITE STABILIZATION, AN AREA SHALL BE CONSIDERED TO HAVE ACHIEVED FINAL STABILIZATION WHEN IT HAS A MINIMUM OF 70% UNIFORM PERENNIAL VEGETATIVE COVER OR OTHER PERMANENT NON-VEGETATIVE COVER WITH A DENSITY SUFFICIENT TO RESIST ACCELERATED SURFACE EROSION AND SUBSURFACE CHARACTERISTICS SUFFICIENT TO RESIST SLIDING OR OTHER MOVEMENTS.

LAND DISTURBANCE SITE DATA

- |                               |                                 |
|-------------------------------|---------------------------------|
| 1. TOTAL AREA OF SITE:        | 1.15 ACRES (50,000 SQUARE FEET) |
| 2. TOTAL AREA OF DISTURBANCE: | 0.73 ACRES (31,800 SQUARE FEET) |
| 3. TOTAL CUT:                 | 0 CUBIC YARDS                   |
| 4. TOTAL FILL:                | 0 CUBIC YARDS                   |
| 5. IMPERVIOUS AREA ADDED:     | 0 ACRES                         |



HARRISBURG, PENNSYLVANIA

LEHIGH COUNTY AUTHORITY - ALLENTOWN DIVISION  
ALLENTOWN, PENNSYLVANIA

EROSION AND SEDIMENTATION CONTROL  
NOTES

30" AND 36" EAST SIDE  
TRANSMISSION MAIN REPAIRS

DATE	DESIGNED	CADD	CHECKED	APPROVED	SCALE
NOVEMBER 2024	J.R.W.	J.W.Z.	E.J.S.	M.T.B.	AS NOTED
JOB No.	75202	PERMIT SUBMISSION			

© GANNETT FLEMING INC. 2024



# LCCD STANDARD EROSION AND SEDIMENT CONTROL PLAN NOTES

- ALL EARTH DISTURBANCES, INCLUDING CLEARING AND GRUBBING AS WELL AS CUTS AND FILLS SHALL BE DONE IN ACCORDANCE WITH THE APPROVED E&S PLAN. A COPY OF THE APPROVED DRAWINGS (STAMPED, SIGNED AND DATED BY THE REVIEWING AGENCY) MUST BE AVAILABLE AT THE PROJECT SITE AT ALL TIMES. THE REVIEWING AGENCY SHALL BE NOTIFIED OF ANY CHANGES TO THE APPROVED PLAN PRIOR TO IMPLEMENTATION OF THOSE CHANGES. THE REVIEWING AGENCY MAY REQUIRE A WRITTEN SUBMITTAL OF THOSE CHANGES FOR REVIEW AND APPROVAL AT ITS DISCRETION.
- AT LEAST 7 DAYS PRIOR TO STARTING ANY EARTH DISTURBANCE ACTIVITIES, INCLUDING CLEARING AND GRUBBING, THE OWNER AND/OR OPERATOR SHALL INVITE ALL CONTRACTORS, THE LANDOWNER, APPROPRIATE MUNICIPAL OFFICIALS, THE E&S PLAN PREPARER, THE PCSM PLAN PREPARER, THE LICENSED PROFESSIONAL RESPONSIBLE FOR OVERSIGHT OF CRITICAL STAGES OF IMPLEMENTATION OF THE PCSM PLAN, AND A REPRESENTATIVE FROM THE LOCAL CONSERVATION DISTRICT TO AN ON-SITE PRECONSTRUCTION MEETING.
- AT LEAST 3 DAYS PRIOR TO STARTING ANY EARTH DISTURBANCE ACTIVITIES, OR EXPANDING INTO AN AREA PREVIOUSLY UNMARKED, THE PENNSYLVANIA ONE CALL SYSTEM INC. SHALL BE NOTIFIED AT 1-800-242-1776 FOR THE LOCATION OF EXISTING UNDERGROUND UTILITIES.
- ALL EARTH DISTURBANCE ACTIVITIES SHALL PROCEED IN ACCORDANCE WITH THE SEQUENCE PROVIDED ON THE PLAN DRAWINGS. DEVIATION FROM THAT SEQUENCE MUST BE APPROVED IN WRITING FROM THE LOCAL CONSERVATION DISTRICT OR BY THE DEPARTMENT PRIOR TO IMPLEMENTATION.
- AREAS TO BE FILLED ARE TO BE CLEARED, GRUBBED, AND STRIPPED OF TOPSOIL TO REMOVE TREES, VEGETATION, ROOTS AND OTHER OBJECTIONABLE MATERIAL.
- CLEARING, GRUBBING, AND TOPSOIL STRIPPING SHALL BE LIMITED TO THOSE AREAS DESCRIBED IN EACH STAGE OF THE CONSTRUCTION SEQUENCE. GENERAL SITE CLEARING, GRUBBING AND TOPSOIL STRIPPING MAY NOT COMMENCE IN ANY STAGE OR PHASE OF THE PROJECT UNTIL THE E&S BMPs PROVIDED BY THE BMP SEQUENCE FOR THAT STAGE OR PHASE HAVE BEEN INSTALLED AND ARE FUNCTIONING AS DESCRIBED IN THIS E&S PLAN.
- AT NO TIME SHALL CONSTRUCTION VEHICLES BE ALLOWED TO ENTER AREAS OUTSIDE THE LIMIT OF DISTURBANCE BOUNDARIES SHOWN ON THE PLAN MAPS. THESE AREAS MUST BE CLEARLY MARKED AND FENCED OFF BEFORE CLEARING AND GRUBBING OPERATIONS BEGIN.
- TOPSOIL REQUIRED FOR THE ESTABLISHMENT OF VEGETATION SHALL BE STOCKPILED AT THE LOCATION(S) SHOWN ON THE PLAN MAP(S) IN THE AMOUNT NECESSARY TO COMPLETE THE FINISH REGRADING OF ALL EXPOSED AREAS THAT ARE TO BE STABILIZED BY VEGETATION. EACH STOCKPILE SHALL BE PROTECTED IN THE MANNER SHOWN ON THE PLAN DRAWINGS. STOCKPILE HEIGHTS SHALL NOT EXCEED 35 FEET. STOCKPILE SLOPES SHALL BE 2H:1V OR FLATTER.
- IMMEDIATELY UPON DISCOVERING UNFORESEEN CIRCUMSTANCES POSING THE POTENTIAL FOR ACCELERATED EROSION AND/OR SEDIMENT POLLUTION, THE OPERATOR SHALL IMPLEMENT APPROPRIATE BEST MANAGEMENT PRACTICES TO MINIMIZE THE POTENTIAL FOR EROSION AND SEDIMENT POLLUTION AND NOTIFY THE LOCAL CONSERVATION DISTRICT AND/OR THE REGIONAL OFFICE OF THE DEPARTMENT.
- ALL BUILDING MATERIALS AND WASTES SHALL BE REMOVED FROM THE SITE AND RECYCLED OR DISPOSED OF IN ACCORDANCE WITH THE DEPARTMENT'S SOLID WASTE MANAGEMENT REGULATIONS AT 25 PA. CODE 260.1 ET SEQ., 271.1 AND 287.1 ET. SEQ. NO BUILDING MATERIALS OR WASTES OR UNUSED BUILDING MATERIALS SHALL BE BURNED, BURIED, DUMPED, OR DISCHARGED AT THIS SITE.
- ALL OFF-SITE WASTE AND BORROW AREAS MUST HAVE AN E&S PLAN APPROVED BY THE LOCAL CONSERVATION DISTRICT OR THE DEPARTMENT FULLY IMPLEMENTED PRIOR TO BEING ACTIVATED.
- THE CONTRACTOR IS RESPONSIBLE FOR ENSURING THAT ANY MATERIAL BROUGHT ON SITE IS CLEAN FILL. FORM FP-001 MUST BE RETAINED BY THE PROPERTY OWNER FOR ANY FILL MATERIAL AFFECTED BY A SPILL OR RELEASE OF A REGULATED SUBSTANCE BUT QUALIFYING AS CLEAN FILL DUE TO ANALYTICAL TESTING.
- ALL PUMPING OF WATER FROM ANY WORK AREA SHALL BE DONE ACCORDING TO THE PROCEDURE DESCRIBED IN THIS PLAN. OVER UNDISTURBED, AGGRAVATED AREAS, ALL PUMPING OF SEDIMENT LADEN WATER SHALL BE THROUGH A SEDIMENT CONTROL BMP, SUCH AS A PUMPED WATER FILTER BAG DISCHARGING OVER NON-DISTURBED AREAS.
- VEHICLES AND EQUIPMENT MAY NEITHER ENTER DIRECTLY NOR EXIT DIRECTLY FROM LOTS ONTO ROADWAYS, VEHICLES AND EQUIPMENT MAY ONLY ENTER AND EXIT THE CONSTRUCTION SITE VIA A STABILIZED ROCK CONSTRUCTION ENTRANCE.
- UNTIL THE SITE IS STABILIZED, ALL EROSION AND SEDIMENT BMPs SHALL BE MAINTAINED PROPERLY. MAINTENANCE SHALL INCLUDE INSPECTIONS OF ALL EROSION AND SEDIMENT BMPs AFTER EACH RUNOFF EVENT AND ON A WEEKLY BASIS. THE OPERATOR WILL MAINTAIN AND MAKE AVAILABLE TO LEHIGH COUNTY CONSERVATION DISTRICT COMPLETE, WRITTEN INSPECTION LOGS OF ALL THOSE INSPECTIONS. ALL PREVENTATIVE AND REMEDIAL MAINTENANCE WORK, INCLUDING CLEAN OUT, REPAIR, REPLACEMENT, REGRADING, RESEEDING, REMULCHING AND RENETTING MUST BE PERFORMED IMMEDIATELY. IF THE E&S BMPs FAIL TO PERFORM AS EXPECTED, REPLACEMENT BMPs, OR MODIFICATIONS OF THOSE INSTALLED WILL BE REQUIRED.
- A LOG SHOWING DATES THAT E&S BMPs WERE INSPECTED AS WELL AS ANY DEFICIENCIES FOUND AND THE DATE THEY WERE CORRECTED SHALL BE MAINTAINED ON THE SITE AND BE MADE AVAILABLE TO REGULATORY AGENCY OFFICIALS AT THE TIME OF INSPECTION.
- SEDIMENT TRACKED ONTO ANY PUBLIC ROADWAY OR SIDEWALK SHALL BE RETURNED TO THE CONSTRUCTION SITE BY THE END OF EACH WORK DAY AND DISPOSED IN THE MANNER DESCRIBED IN THIS PLAN. IN NO CASE SHALL THE SEDIMENT BE WASHED, SHOVELED, OR SWEEP INTO ANY ROADSIDE DITCH, STORM SEWER, OR SURFACE WATER.
- ALL SEDIMENT REMOVED FROM BMPs SHALL BE DISPOSED OF IN THE MANNER DESCRIBED ON THE PLAN DRAWINGS. SEDIMENT REMOVED FROM BMPs SHALL BE DISPOSED OF IN LANDSCAPED AREAS OUTSIDE OF STEEP SLOPES, WETLANDS, FLOODPLAINS OR DRAINAGE SWALES AND IMMEDIATELY STABILIZED, OR PLACED IN TOPSOIL STOCKPILES.
- AREAS WHICH ARE TO BE TOPSOILED SHALL BE SCARIFIED TO A MINIMUM DEPTH OF 3 TO 5 INCHES - 6 TO 12 INCHES ON COMPACTED SOILS. PRIOR TO PLACEMENT OF TOPSOIL, AREAS TO BE VEGETATED SHALL HAVE A MINIMUM 4 INCHES OF TOPSOIL IN PLACE PRIOR TO SEEDING AND MULCHING. FILL OUTSLOPES SHALL HAVE A MINIMUM OF 2 INCHES OF TOPSOIL.
- ALL FILLS SHALL BE COMPACTED AS REQUIRED TO REDUCE EROSION, SLIPPAGE, SETTLEMENT, SUBSIDENCE OR OTHER RELATED PROBLEMS. FILL INTENDED TO SUPPORT BUILDINGS, STRUCTURES AND CONDUITS, ETC. SHALL BE COMPACTED IN ACCORDANCE WITH LOCAL REQUIREMENTS OR CODES.
- ALL EARTHEN FILLS SHALL BE PLACED IN COMPACTED LAYERS NOT TO EXCEED 9 INCHES IN THICKNESS.
- FILL MATERIALS SHALL BE FREE OF FROZEN PARTICLES, BRUSH, ROOTS, SOD, OR OTHER FOREIGN OR OBJECTIONABLE MATERIALS THAT WOULD INTERFERE WITH OR PREVENT CONSTRUCTION OF SATISFACTORY FILLS.
- FROZEN MATERIALS OR SOFT, MUCKY, OR HIGHLY COMPRESSIBLE MATERIALS SHALL NOT BE INCORPORATED INTO FILLS.
- FILL SHALL NOT BE PLACED ON SATURATED OR FROZEN SURFACES.
- SEEPS OR SPRINGS ENCOUNTERED DURING CONSTRUCTION SHALL BE HANDLED IN ACCORDANCE WITH THE STANDARD AND SPECIFICATION FOR SUBSURFACE DRAIN OR OTHER APPROVED METHOD.

- ALL GRADED AREAS SHALL BE PERMANENTLY STABILIZED IMMEDIATELY UPON REACHING FINISHED GRADE. CUT SLOPES IN COMPETENT BEDROCK AND ROCK FILLS NEED NOT BE VEGETATED. SEEDING AREAS WITHIN 50 FEET OF A SURFACE WATER, OR AS OTHERWISE SHOWN ON THE PLAN DRAWINGS, SHALL BE BLANKETED ACCORDING TO THE STANDARDS OF THIS PLAN.
- IMMEDIATELY AFTER EARTH DISTURBANCE ACTIVITIES CEASE IN ANY AREA OR SUBAREA OF THE PROJECT, THE OPERATOR SHALL STABILIZE ALL DISTURBED AREAS. DURING NON-GERMINATING MONTHS, MULCH OR OTHER PROTECTIVE BLANKETING SHALL BE APPLIED AS DESCRIBED IN THE PLAN. AREAS NOT AT FINISHED GRADE, WHICH WILL BE REACTIVATED WITHIN 1 YEAR, MAY BE STABILIZED IN ACCORDANCE WITH THE TEMPORARY STABILIZATION SPECIFICATIONS. THOSE AREAS WHICH WILL NOT BE REACTIVATED WITHIN 1 YEAR SHALL BE STABILIZED IN ACCORDANCE WITH THE PERMANENT STABILIZATION SPECIFICATIONS.
- PERMANENT STABILIZATION IS DEFINED AS A MINIMUM UNIFORM, PERENNIAL 70% VEGETATIVE COVER OR OTHER PERMANENT NON-VEGETATIVE COVER WITH A DENSITY SUFFICIENT TO RESIST ACCELERATED EROSION. CUT AND FILL SLOPES SHALL BE CAPABLE OF RESISTING FAILURE DUE TO SLUMPING, SLIDING, OR OTHER MOVEMENTS.
- EROSION AND SEDIMENT BMPs MUST BE CONSTRUCTED, STABILIZED, AND FUNCTIONAL BEFORE SITE DISTURBANCE BEGINS WITHIN THE TRIBUTARY AREAS OF THOSE BMPs. E&S BMPs SHALL REMAIN FUNCTIONAL AS SUCH UNTIL ALL AREAS TRIBUTARY TO THEM ARE PERMANENTLY STABILIZED OR UNTIL THEY ARE REPLACED BY ANOTHER BMP APPROVED BY THE LOCAL CONSERVATION DISTRICT OR THE DEPARTMENT.
- UPON COMPLETION OF ALL EARTH DISTURBANCE ACTIVITIES AND PERMANENT STABILIZATION OF ALL DISTURBED AREAS, THE OWNER AND/OR OPERATOR SHALL CONTACT THE LOCAL CONSERVATION DISTRICT FOR AN INSPECTION PRIOR TO REMOVAL/CONVERSION OF THE E&S BMPs.
- AFTER FINAL SITE STABILIZATION HAS BEEN ACHIEVED, TEMPORARY EROSION AND SEDIMENT BMPs MUST BE REMOVED OR CONVERTED TO PERMANENT POST CONSTRUCTION STORMWATER MANAGEMENT BMPs. AREAS DISTURBED DURING REMOVAL OR CONVERSION OF THE BMPs SHALL BE STABILIZED IMMEDIATELY. IN ORDER TO ENSURE RAPID REVEGETATION OF DISTURBED AREAS, SUCH REMOVAL/CONVERSIONS ARE TO BE DONE ONLY DURING THE GERMINATING SEASON.
- UPON COMPLETION OF ALL EARTH DISTURBANCE ACTIVITIES AND PERMANENT STABILIZATION OF ALL DISTURBED AREAS, THE OWNER AND/OR OPERATOR SHALL CONTACT THE LOCAL CONSERVATION DISTRICT TO SCHEDULE A FINAL INSPECTION.
- FAILURE TO CORRECTLY INSTALL E&S BMPs, FAILURE TO PREVENT SEDIMENT-LADEN RUNOFF FROM LEAVING THE CONSTRUCTION SITE OR FAILURE TO TAKE IMMEDIATE CORRECTIVE ACTION TO RESOLVE FAILURE OF E&S BMPs MAY RESULT IN ADMINISTRATIVE, CIVIL, AND/OR CRIMINAL PENALTIES BEING INSTITUTED BY THE DEPARTMENT AS DEFINED IN SECTION 602 OF THE CLEAN STREAMS LAW. THE CLEAN STREAMS LAW PROVIDES FOR UP TO \$10,000 PER DAY IN CIVIL PENALTIES, UP TO \$10,000 IN SUMMARY CRIMINAL PENALTIES, AND UP TO \$25,000 IN MISDEMEANOR CRIMINAL PENALTIES FOR EACH VIOLATION.
- IN THE EVENT OF SINKHOLE DISCOVERY A PROFESSIONAL GEOLOGIST OR ENGINEER WILL BE CONTACTED CONCERNING MITIGATION. ADDITIONALLY, THE LEHIGH COUNTY CONSERVATION DISTRICT WILL BE MADE AWARE OF THE SINKHOLE DISCOVERY IMMEDIATELY.
- THE OPERATOR SHALL ASSURE THAT THE APPROVED EROSION AND SEDIMENT CONTROL PLAN IS PROPERLY AND COMPLETELY IMPLEMENTED.
- THE CONTRACTOR IS ADVISED TO BECOME THOROUGHLY FAMILIAR WITH THE PROVISIONS OF THE APPENDIX 64, EROSION CONTROL RULES AND REGULATIONS, TITLE 25, PART 1, DEPARTMENT OF ENVIRONMENTAL PROTECTION, SUBPART C, PROTECTION OF NATURAL RESOURCES, ARTICLE III, WATER RESOURCES, CHAPTER 102, EROSION CONTROL.
- THE E&S CONTROL PLAN MAPPING MUST DISPLAY A PA ONE CALL SYSTEM INCORPORATED SYMBOL INCLUDING THE SITE IDENTIFICATION NUMBER. (THIS IS A NUMBERED SYMBOL NOT A NOTE.)
- AT STREAM CROSSINGS, 50' BUFFER AREAS SHOULD BE MAINTAINED, ON BUFFERS, CLEARING, SOD DISTURBANCES, EXCAVATION, AND EQUIPMENT TRAFFIC SHOULD BE MINIMIZED. ACTIVITIES SUCH AS STACKING LOGS, BURNING CLEARED BRUSH, DISCHARGING RAINWATER FROM TRENCHES, WELDING PIPE SECTIONS, REFUELING AND MAINTAINING EQUIPMENT SHOULD BE ACCOMPLISHED OUTSIDE OF BUFFERS.
- ALL WETLANDS MUST BE DELINEATED AND PROTECTED WITH ORANGE SAFETY FENCE PRIOR TO ANY EARTHMOVING ACTIVITY.
- STRAW MULCH SHALL BE APPLIED IN LONG STRANDS, NOT CHOPPED OR FINELY BROKEN.
- AT LEAST 7 DAYS BEFORE STARTING ANY EARTH DISTURBANCE ACTIVITIES, THE OPERATOR SHALL PROVIDE NOTICE IN WRITING TO THE LEHIGH COUNTY CONSERVATION DISTRICT THAT EARTH DISTURBANCE ACTIVITIES WILL BE COMMENCING.

PENNDOT DISTRICT	COUNTY	ROUTE	SECTION	SHEET No.
5-0	LEHIGH	-	-	12 OF 12
-				
REVISION NUMBER	REVISIONS			DATE BY



HARRISBURG, PENNSYLVANIA

LEHIGH COUNTY AUTHORITY - ALLENTOWN DIVISION  
ALLENTOWN, PENNSYLVANIA

EROSION AND SEDIMENTATION CONTROL  
NOTES

30" AND 36" EAST SIDE  
TRANSMISSION MAIN REPAIRS

DATE	DESIGNED	CADD	CHECKED	APPROVED	SCALE
NOVEMBER 2024	J.R.W.	J.W.Z.	E.J.S.	M.T.B.	AS NOTED
JOB No.					
75202	PERMIT SUBMISSION				

© GANNETT FLEMING INC. 2024