



**U.S. ARMY CORPS OF ENGINEERS
REGULATORY PROGRAM
APPROVED JURISDICTIONAL DETERMINATION FORM (INTERIM)
NAVIGABLE WATERS PROTECTION RULE**

I. ADMINISTRATIVE INFORMATION

Completion Date of Approved Jurisdictional Determination (AJD): 12/30/2020

ORM Number: NAP-2020-00817-95

Associated JDs: N/A

Review Area Location¹: State/Territory: Pennsylvania City: Hatfield County/Parish/Borough: Montgomery

Center Coordinates of Review Area: Latitude 40.297109°N Longitude -75.288175 °W

II. FINDINGS

A. Summary: Check all that apply. At least one box from the following list MUST be selected. Complete the corresponding sections/tables and summarize data sources.

- ☐ The review area is comprised entirely of dry land (i.e., there are no waters or water features, including wetlands, of any kind in the entire review area). Rationale: N/A or describe rationale.
- ☐ There are “navigable waters of the United States” within Rivers and Harbors Act jurisdiction within the review area (complete table in Section II.B).
- ☒ There are “waters of the United States” within Clean Water Act jurisdiction within the review area (complete appropriate tables in Section II.C).
- ☐ There are waters or water features excluded from Clean Water Act jurisdiction within the review area (complete table in Section II.D).

B. Rivers and Harbors Act of 1899 Section 10 (§ 10)²

§ 10 Name	§ 10 Size	§ 10 Criteria	Rationale for § 10 Determination
N/A.	N/A.	N/A.	N/A.

C. Clean Water Act Section 404

Territorial Seas and Traditional Navigable Waters ((a)(1) waters): ³				
(a)(1) Name	(a)(1) Size	(a)(1) Criteria	Rationale for (a)(1) Determination	
N/A.	N/A.	N/A.	N/A.	

Tributaries ((a)(2) waters):				
(a)(2) Name	(a)(2) Size	(a)(2) Criteria	Rationale for (a)(2) Determination	
Stream #1	870	linear feet	(a)(2) Perennial tributary contributes surface water flow directly or indirectly to an (a)(1) water in a typical year.	Stream #1 is an unnamed perennial stream of West Branch Neshaminy Creek that flows directly to Neshaminy Creek, an (a)(1) waterway.

¹ Map(s)/figure(s) are attached to the AJD provided to the requestor.

² If the navigable water is not subject to the ebb and flow of the tide or included on the District's list of Rivers and Harbors Act Section 10 navigable waters list, do NOT use this document to make the determination. The District must continue to follow the procedure outlined in 33 CFR part 329.14 to make a Rivers and Harbors Act Section 10 navigability determination.

³ A stand-alone TNW determination is completed independently of a request for an AJD. A stand-alone TNW determination is conducted for a specific segment of river or stream or other type of waterbody, such as a lake, where upstream or downstream limits or lake borders are established. A stand-alone TNW determination should be completed following applicable guidance and should NOT be documented on the AJD Form.



**U.S. ARMY CORPS OF ENGINEERS
REGULATORY PROGRAM
APPROVED JURISDICTIONAL DETERMINATION FORM (INTERIM)
NAVIGABLE WATERS PROTECTION RULE**

Lakes and ponds, and impoundments of jurisdictional waters ((a)(3) waters):				
(a)(3) Name	(a)(3) Size	(a)(3) Criteria	Rationale for (a)(3) Determination	
N/A.	N/A.	N/A.	N/A.	

Adjacent wetlands ((a)(4) waters):				
(a)(4) Name	(a)(4) Size	(a)(4) Criteria	Rationale for (a)(4) Determination	
Wetland A	1.15	acre(s)	(a)(4) Wetland abuts an (a)(1)-(a)(3) water.	Wetland A directly abuts Stream #1, an (a)(2) waterway.

D. Excluded Waters or Features

Excluded waters ((b)(1) – (b)(12)): ⁴				
Exclusion Name	Exclusion Size	Exclusion ⁵	Rationale for Exclusion Determination	
N/A.	N/A.	N/A.	N/A.	

III. SUPPORTING INFORMATION

A. Select/enter all resources that were used to aid in this determination and attach data/maps to this document and/or references/citations in the administrative record, as appropriate.

☒ Information submitted by, or on behalf of, the applicant/consultant: [Plan Sheet drawing E-1, entitled "Concept Plan A-1", prepared by Bohler Engineering, October 20, 2020; last revised, December 30, 2020 by USACE; data sheets prepared by Nova Consultants dated 07 February 2020.](#)

This information is sufficient for purposes of this AJD.

Rationale: [N/A](#)

- ☐ Data sheets prepared by the Corps: [Title\(s\) and/or date\(s\).](#)
- ☒ Photographs: [Aerial and Other: Google Earth Aerial Photography: 2020, 2016, 2011, and 2010.](#)
- ☐ Corps site visit(s) conducted on: [N/A](#)
- ☐ Previous Jurisdictional Determinations (AJDs or PJDs): [N/A](#)
- ☐ Antecedent Precipitation Tool: [provide detailed discussion in Section III.B.](#)
- ☒ USDA NRCS Soil Survey: [Montgomery County, PA Soil Survey \(<https://websoilsurvey.nrcs.usda.gov/app/WebSoilSurvey.aspx>\).](#)
- ☒ USFWS NWI maps: [NWI Wetlands Map \(Telford, PA Quadrangle\).](#)
- ☒ USGS topographic maps: [Telford, PA Quadrangle.](#)

Other data sources used to aid in this determination:

Data Source (select)	Name and/or date and other relevant information
USGS Sources	N/A.
USDA Sources	N/A.
NOAA Sources	N/A.
USACE Sources	N/A.
State/Local/Tribal Sources	N/A.

⁴ Some excluded waters, such as (b)(2) and (b)(4), may not be specifically identified on the AJD form unless a requestor specifically asks a Corps district to do so. Corps districts may, in case-by-case instances, choose to identify some or all of these waters within the review area.

⁵ Because of the broad nature of the (b)(1) exclusion and in an effort to collect data on specific types of waters that would be covered by the (b)(1) exclusion, four sub-categories of (b)(1) exclusions were administratively created for the purposes of the AJD Form. These four sub-categories are not new exclusions, but are simply administrative distinctions and remain (b)(1) exclusions as defined by the NWPR.



**U.S. ARMY CORPS OF ENGINEERS
REGULATORY PROGRAM
APPROVED JURISDICTIONAL DETERMINATION FORM (INTERIM)
NAVIGABLE WATERS PROTECTION RULE**

Data Source (select)	Name and/or date and other relevant information
Other Sources	N/A.

B. Typical year assessment(s): N/A.

C. Additional comments to support AJD: N/A.

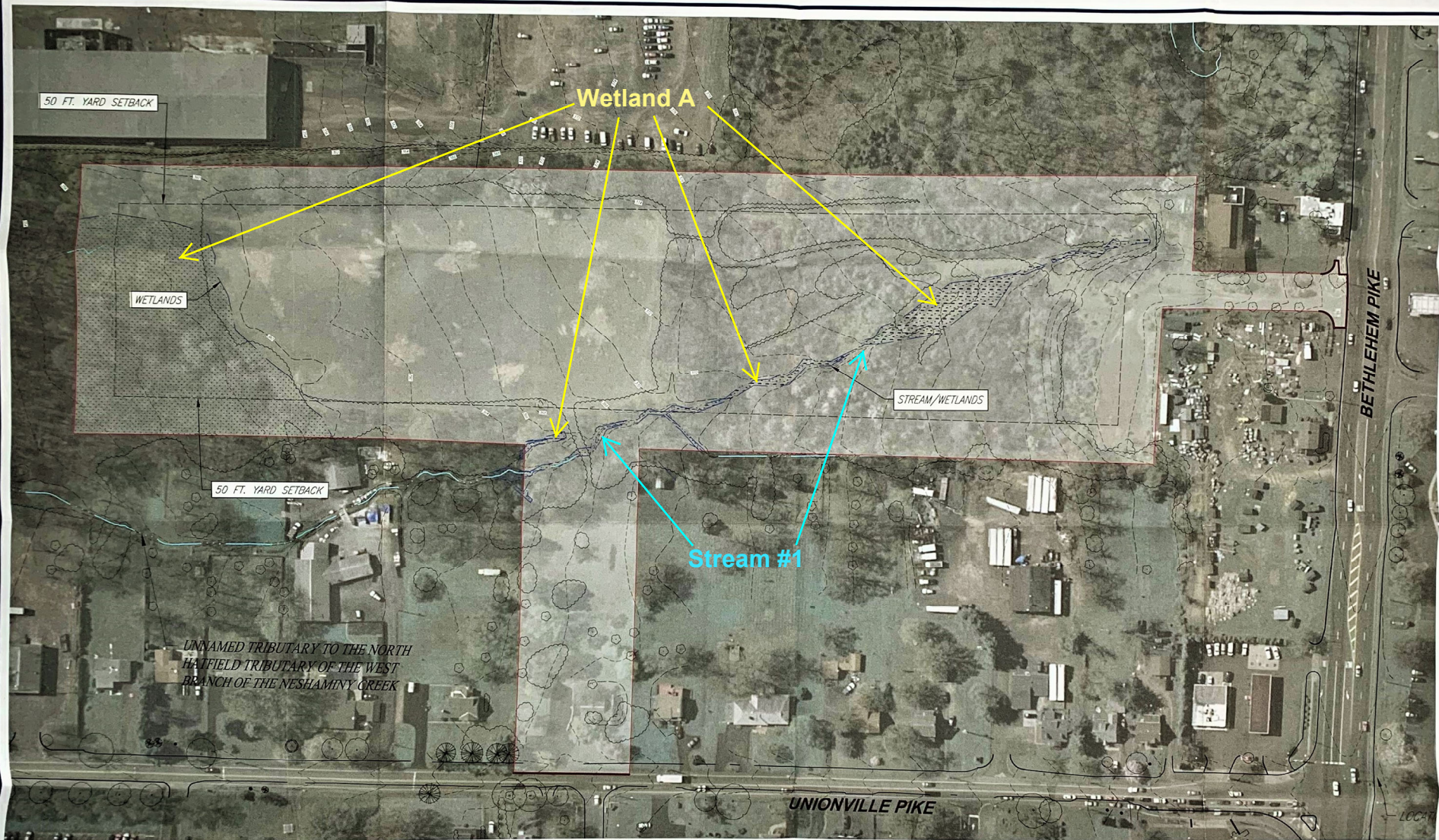

BOHLER
 SITE CIVIL AND CONSULTING ENGINEERING
 LANDSCAPE ARCHITECTURE
 PROGRAM MANAGEMENT
 PERMITTING SERVICES
 TRANSPORTATION SERVICES

REVISIONS

REV	DATE	COMMENT

811
 Know what's below.
 Call before you dig.
 1-800-4-A-DAWG
 1-800-426-2874
 www.811.org

FOR CONCEPT PURPOSES ONLY

THIS DRAWING IS INTENDED FOR INFORMATIONAL PURPOSES ONLY. IT IS NOT TO BE USED FOR CONSTRUCTION OR FOR ANY OTHER PURPOSE. THE USER OF THIS DRAWING SHALL BE RESPONSIBLE FOR OBTAINING ALL NECESSARY PERMITS AND APPROVALS FROM THE APPROPRIATE AGENCIES.

PROJECT NO: PP202009
 DRAWN BY: JAV
 CHECKED BY: CB
 DATE: 10/19/2020
 CAD I.D.: PP202009-CPL-1

CONCEPT PLAN

FOR
ALTERRA PROPERTY GROUP, LLC

PROPOSED DEVELOPMENT
 3316 - 3330 UNIONVILLE PIKE,
 HATFIELD TOWNSHIP,
 MONTGOMERY COUNTY, PA

BOHLER
 1515 MARKET STREET, SUITE 920
 PHILADELPHIA, PA 19102
 Phone: (215) 462-2400
 Fax: (215) 462-2401
 www.BohlerEngineering.com

C. BROWN

PROFESSIONAL ENGINEER
 PENNSYLVANIA LICENSE NO. PE000007
 DELAWARE LICENSE NO. 18080
 NEW JERSEY LICENSE NO. JAG00000400

CONCEPT PLAN A-1

SHEET NUMBER: **1**

ORIG. DATE - 10/20/2020



- CONCEPT PLAN GENERAL NOTES**
1. THIS PLAN REFERENCES DOCUMENTS AND INFORMATION BY AERIAL IMAGERY FROM PASDA.
 2. THIS CONCEPT WAS PREPARED STRICTLY BASED UPON INFORMATION IDENTIFIED ABOVE.
 3. THE CONCEPT REPRESENTED HEREIN IDENTIFIES A DESIGN CONCEPT RESULTING FROM LAYOUT PREFERENCES IDENTIFIED BY THE OWNER COUPLED WITH A PRELIMINARY REVIEW OF ZONING AND LAND DEVELOPMENT REQUIREMENTS AND ISSUES. THE FEASIBILITY WITH RESPECT TO OBTAINING LOCAL, COUNTY, STATE AND OTHER APPLICABLE APPROVALS ARE NOT WARRANTED AND CAN ONLY BE ASSESSED AFTER FURTHER EXAMINATION AND VERIFICATION OF SAME REQUIREMENTS AND PROCUREMENT OF JURISDICTIONAL APPROVALS.
 4. THIS CONCEPT PLAN IS PREPARED FOR CONCEPTUAL PRESENTATION PURPOSES ONLY AND IS NOT INTENDED FOR UTILIZATION AS ZONING AND/OR CONSTRUCTION DOCUMENT. THE EXISTING CONDITIONS SHOWN HEREIN ARE BASED UPON INFORMATION THAT WAS SUPPLIED TO OUR OFFICE AT THE TIME OF PLAN PREPARATION AND MAY BE SUBJECT TO CHANGE AND MUST BE UPDATED UPON PERFORMANCE OF ADDITIONAL DUE DILIGENCE.

